

LD-96-23 & LD-96-24

MAP OF PROPERTY LINE ADJUSTMENT SURVEY FOR

NORMAN AND MARGARET ANDERSON &

GREG AND ROSE CHRISTIANSON TAX LOT 105 JULY 19, 1996

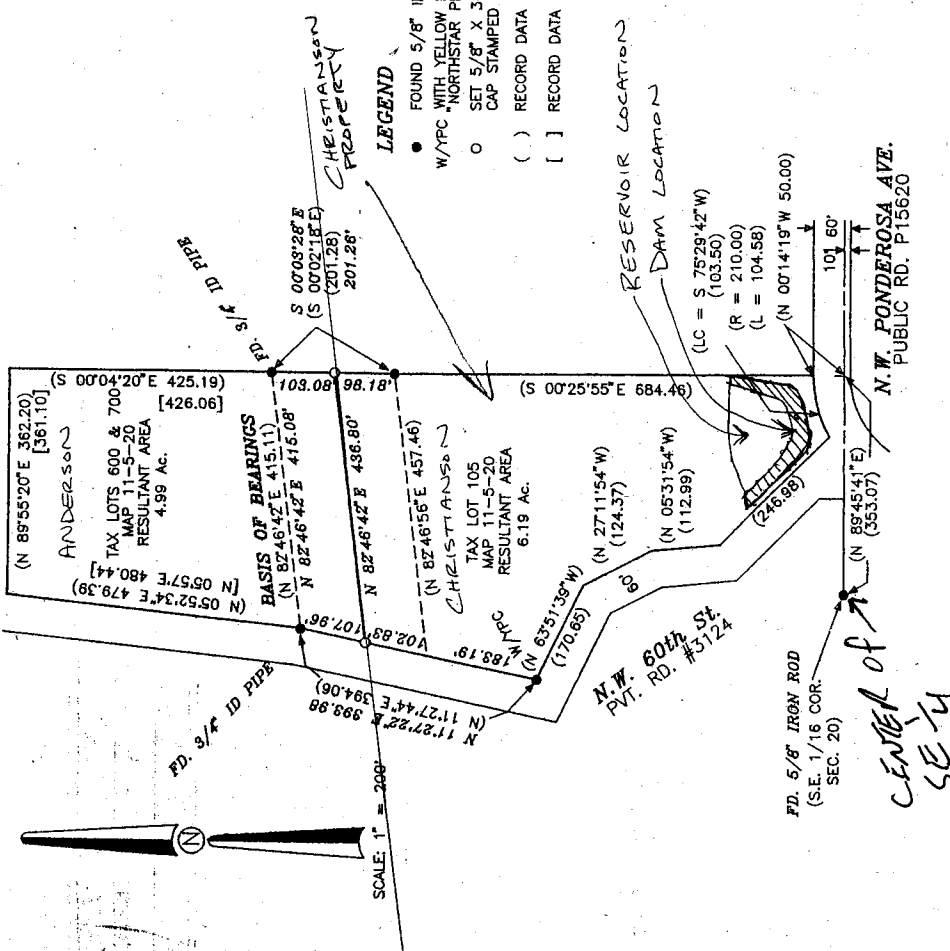

NARRATIVE

THIS MAP REPRESENTS THE SURVEY REQUIRED TO SATISFY LD-96-23 & LD-96-24. FOUND MONUMENTS WERE HELD IN POSITION FOR CONTROL AND NEW MONUMENTS SET AS SHOWN. AREA CALCULATIONS WERE BASED ON THE C.S. 7955 DATA FOR THE LINES WITHOUT MONUMENTS TIED IN THIS SURVEY.

IN THE S.E. 1/4 OF SECTION 20, T. 11 S., R. 5 W., W.M., BENTON COUNTY, OREGON.

LEGEND

- FOUND 5/8" IRON ROD, EXCEPT AS NOTED
- W/IPC WITH YELLOW PLASTIC CAP STAMPED "NORTHSTAR PLS 1823"
- SET 5/8" X 30" IRON ROD WITH BLUE PLASTIC CAP STAMPED "DARRYL HARMS, PLS 1079"
- () RECORD DATA FROM C.S. 7955 & DEED M-92912-87
- [] RECORD DATA FROM DEED M-151061-92

REGISTERED PROFESSIONAL LAND SURVEYOR

DARRYL W. HARMS, P.L.S.
275A S.W. AVERY AVENUE
P.O. BOX 1051
CORVALLIS, OR. 97339
PHONE: (541) 758-5579
FAX: (541) 753-1807

OREGON
JULY 20, 1978
DARRYL W. HARMS
1079
FEDERAL DATE 4/25/97

PROPERTY LINE ADJUSTMENT APPROVED

RECEIVED

APR 14 2003
WATER RESOURCES DEPT.
SALEM, OREGON

PLANNING OFFICIAL DATE

App # R-8-5553
Permit # R-15752

LATITUDE & LONGITUDE ESTABLISHED
BY GPS N 44° 35.774'
W 123° 18.995'