

WATER RIGHTS APPLICATION MAP FOR STORED WATER

NE CORNER OF
GOV LOT 4 PER
SURVEY 4209
(OBLITERATED)

Prepared For:
KENSETT J. MOYLE
195 FIELDER LN
GRANTS PASS, OR 97526

36 4W 20D TL2102

Prepared by:
FARBER & SONS, INC.
dba FARBER SURVEYING
(541) 776-0846

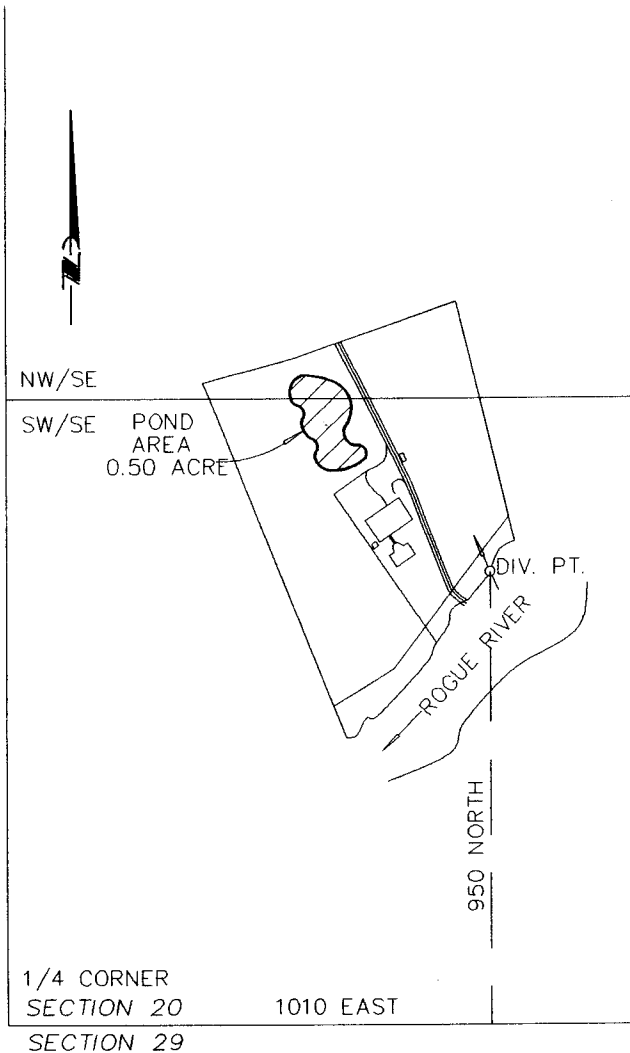

RECEIVED
JUN 05 2003
WATER RESOURCES DEPT
SALEM, OREGON

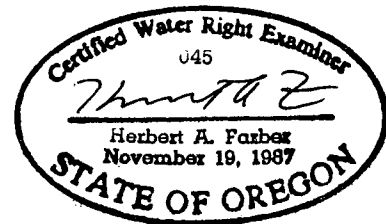

RENEWAL DATE 12-31-2003

TOWNSHIP	RANGE	SECTION	1/4 1/4 SECTION	AREA
36 SOUTH	4 WEST	20	NW/SE	0.32
36 SOUTH	4 WEST	20	SW/SE	0.18

PROPOSED SOURCE OF THE WATER:
WATER WILL BE DIVERTED FROM THE
ROGUE RIVER, A TRIBUTARY
OF THE PACIFIC OCEAN.

LOCATION:

ALL QUARTERS OF THE SOUTHEAST QUARTER OF SECTION 20D
TOWNSHIP 36 SOUTH, RANGE 4 WEST, WILLAMETTE MERIDIAN
JACKSON COUNTY, OR. TAX LOT
BASIN 15 (ROGUE)

SCALE: 1" = 400'
DATE: APRIL 2, 2003
JOB NO. 1085-02

FILE: JOBS\ROGUE_EVANS\MOYLE\MOYLE TGO\MOYLE PROJECT FILES\STORED WATER MAP.FLX

APP R 85638
PER R-13761

RECEIVED
MAY 05 2003
WATER RESOURCES DEPT.
SALEM, OREGON