

RECEIVED

OCT 21 1998

WATER RESOURCES DEPT.
SALEM, OREGON

1 INCH = 1320 FEET

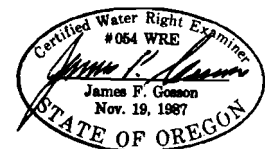
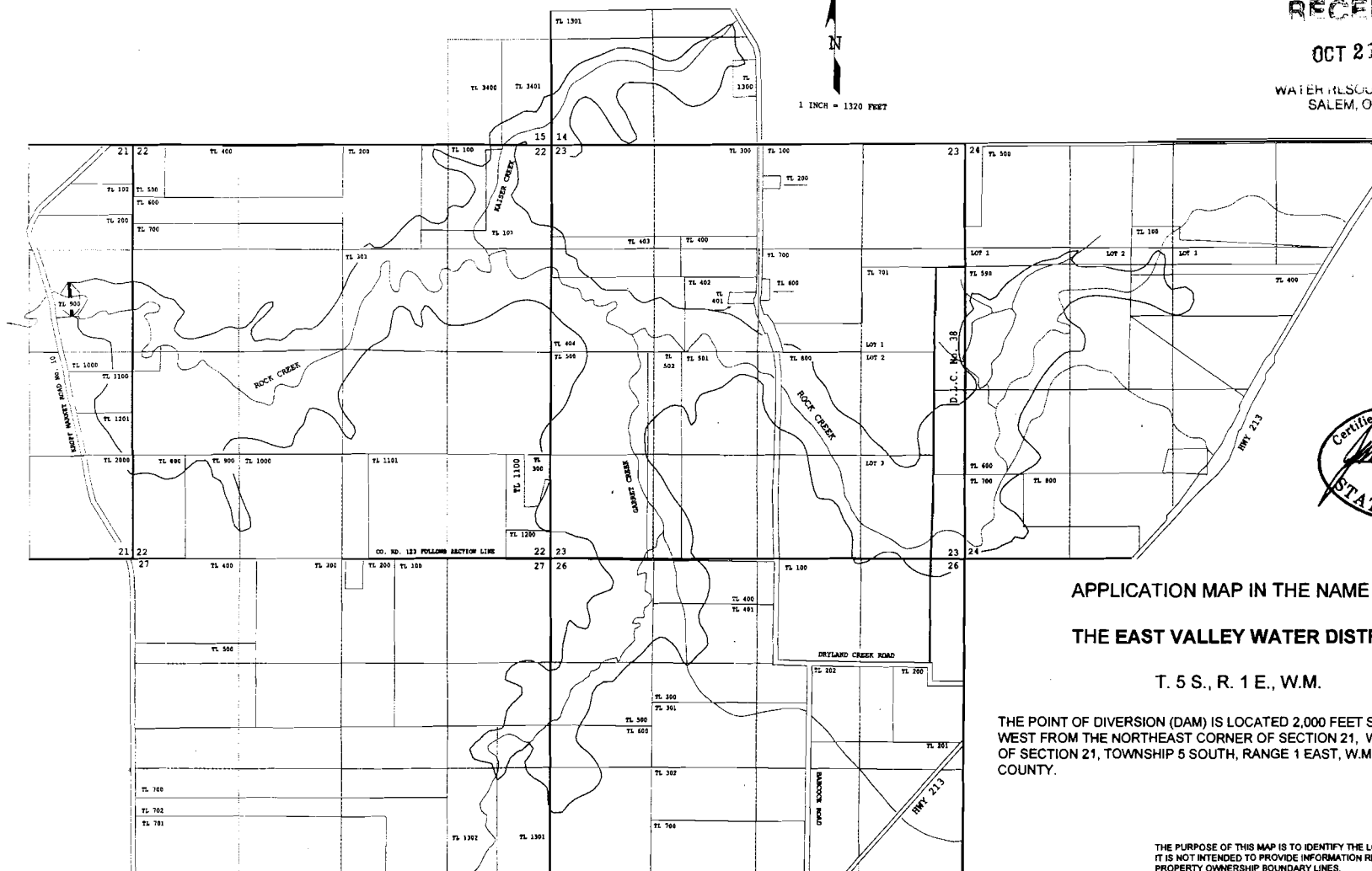

APPLICATION MAP IN THE NAME OF
THE EAST VALLEY WATER DISTRICT

T. 5 S., R. 1 E., W.M.

THE POINT OF DIVERSION (DAM) IS LOCATED 2,000 FEET SOUTH AND 800 FEET WEST FROM THE NORTHEAST CORNER OF SECTION 21, WITHIN THE SE 1/4 OF SECTION 21, TOWNSHIP 5 SOUTH, RANGE 1 EAST, W.M., CLACKAMUS COUNTY.

THE PURPOSE OF THIS MAP IS TO IDENTIFY THE LOCATION OF THE WATER RIGHT. IT IS NOT INTENDED TO PROVIDE INFORMATION RELATIVE TO THE LOCATION OF PROPERTY OWNERSHIP BOUNDARY LINES.