

T4S, R1W, WM  
MARION COUNTY

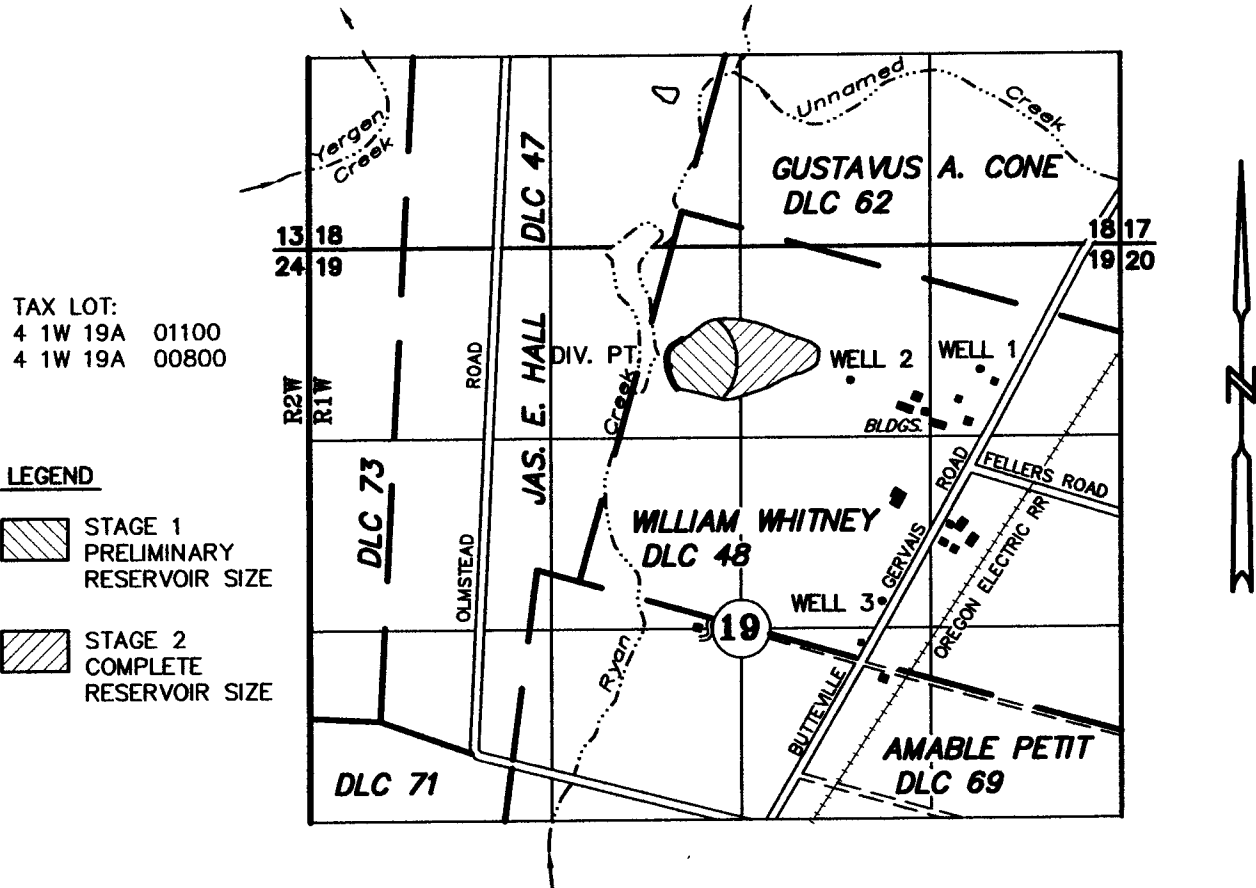

DAM DIV. PT: 1070' S AND 95' W OF THE NW COR OF WILLIAM WHITNEY DLC 48  
 WELL 1: 1100' S AND 2070' E OF THE NW COR OF WILLIAM WHITNEY DLC 48  
 WELL 2: 1170' S AND 1170' E OF THE NW COR OF WILLIAM WHITNEY DLC 48  
 WELL 3: 60' N AND 1360' W OF THE E 1/4 COR OF SECTION 19

**APPLICATION TO CONSTRUCT A RESERVOIR**

UNDER

G-3153  
G-8604  
G-14619  
48976

G-2897  
G-8015  
G-13550  
36670

Application No. R-85274 Permit No. R-13775

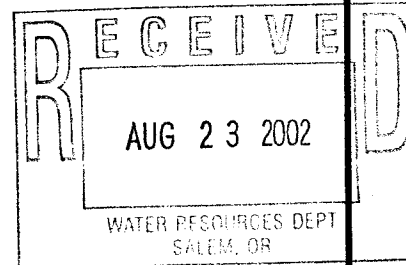

**A & R SPADA FARMS**

AUGUST 20, 2002  
SCALE: 1" = 1320'

NOTE: This map is for the purpose of identifying the location of water rights and has no intent to dimension or locate property ownership lines.

