

SECTION 17 T1N R3W W.M.

WASHINGTON COUNTY OREGON

SCALE 1"=400'

RECEIVED  
APR 21 2003  
WATER RESOURCES DEPT.  
SALEM, OREGON

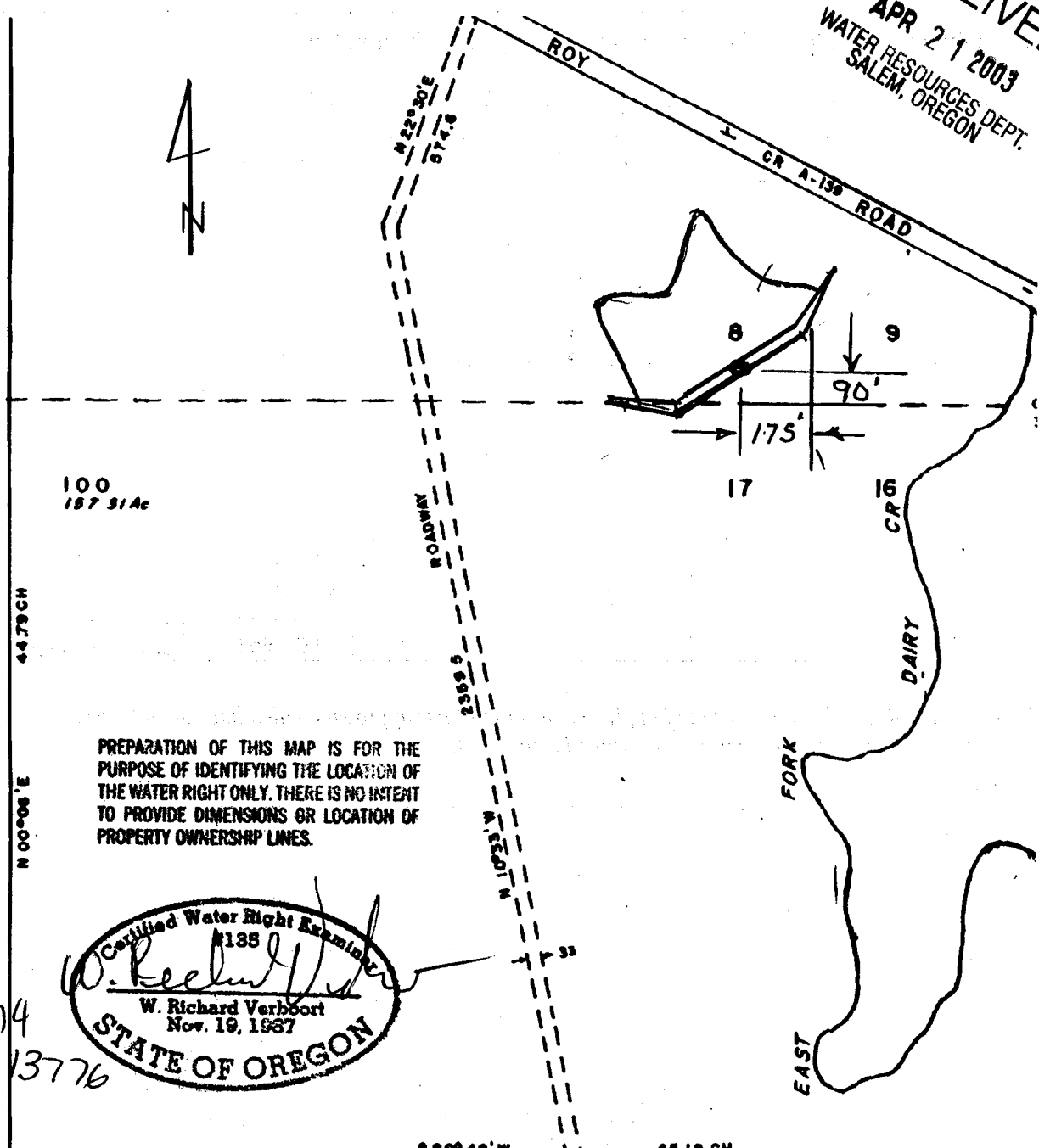

100  
157.91Ac

PREPARATION OF THIS MAP IS FOR THE PURPOSE OF IDENTIFYING THE LOCATION OF THE WATER RIGHT ONLY. THERE IS NO INTENT TO PROVIDE DIMENSIONS OR LOCATION OF PROPERTY OWNERSHIP LINES.

Certified Water Right Examiner  
 1135  
*W. Richard Verboort*  
 W. Richard Verboort  
 Nov. 19, 1987  
 STATE OF OREGON

App # R-85574  
Permit # R-13776

19.20 CH  
 YEW POST 1125 CH  
 N 88° 19' E  
 80 63 CH. FR.  
 SE COR DLG 43

88° 48' W  
 15.02 CH  
 45.19 CH.  
 1500  
 4700Ac

RECEIVED  
APR 29 2003  
WATER RESOURCES DEPT.  
SALEM, OREGON

VERBOORT ENGINEERING  
AGRICULTURE-CIVIL-WATER RESOURCES  
HILLSBORO, OREGON

by date  
 designed RV 4-12-03  
 drawn \_\_\_\_\_  
 checked RV 4-2-03  
 drawing no. 03-A-  
 sheet no. 111

Scott D. Walters & J. D. Thompson  
Properties, LLC  
29525 NW Chalmers Lane  
Cornelius, OR 97113