

SUPERCEDING

DITCH CREEK RESERVOIR:

Located in the Northwest One-Quarter of the Northwest One-quarter Section 32, the West One-half of Section 33, the Southwest One-Quarter of Section 28 and the Southeast One-quarter of Section 29 of the Willamette Meridian, Jackson County, Oregon.

Prepared for:

Morris Hardy Penzer &
Danielle Penzer Chalmet
10825 West Evans Creek Road
Rogue River, Oregon 97537-9755

Prepared By:

NEATHAMER SURVEYING, INC.
100 East Main St., Suite N
P.O. Box 1584
Medford, Oregon 97501-0120

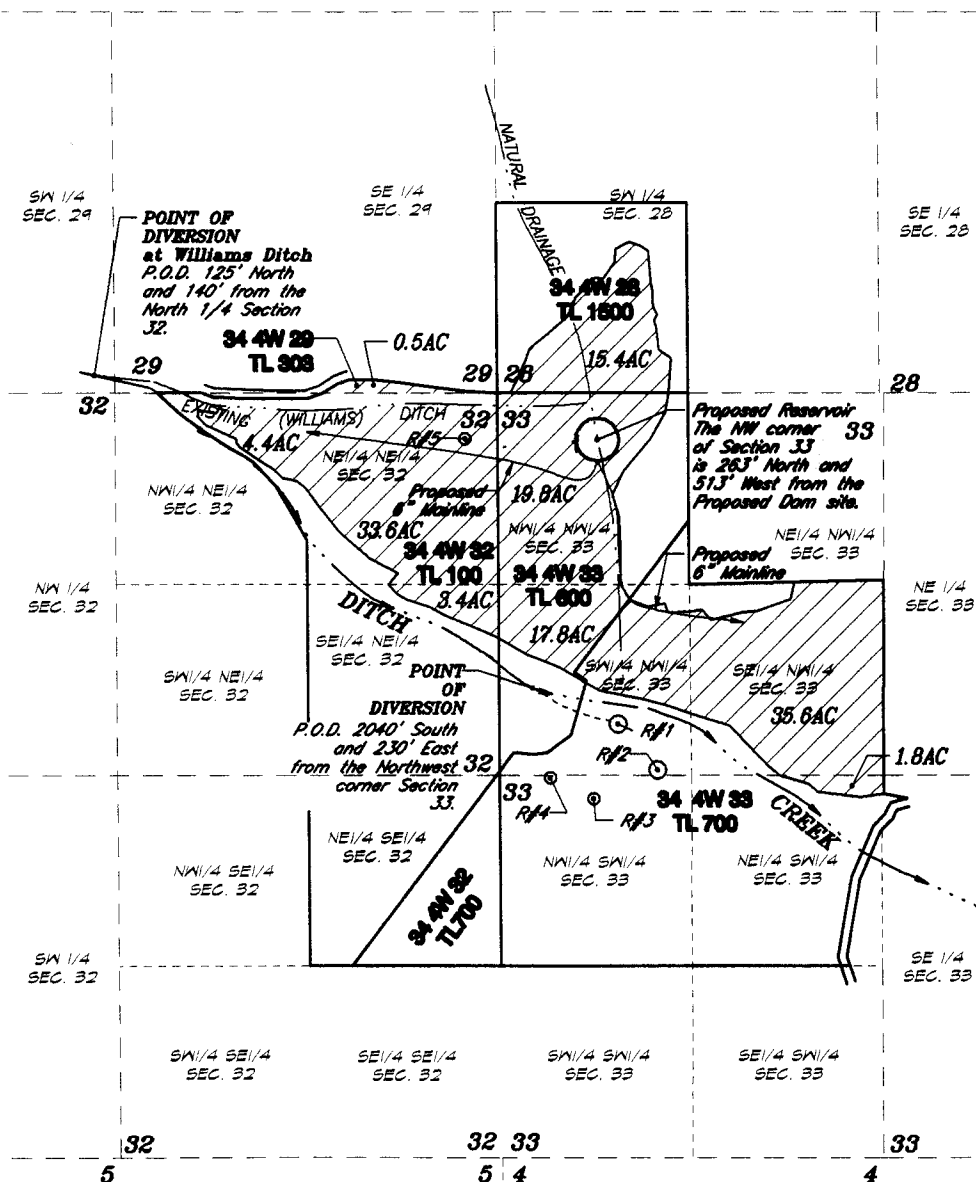

- R#1= 7.5 AC FT. Reservoir for Supplemental Irrigation (R-46479)
- R#2= 9.0 AC FT. Reservoir for Supplemental Irrigation (PERMIT 52388)
- R#3= 3.0 AC FT. Reservoir for Supplemental Irrigation (PERMIT 52388)
- R#4= 3.0 AC FT. Reservoir for Supplemental Irrigation (PERMIT 52388)
- R#5= 1.5 AC FT. Reservoir for Stock Watering (PERMIT 52388)

appno R-85537
Permit no R-13785

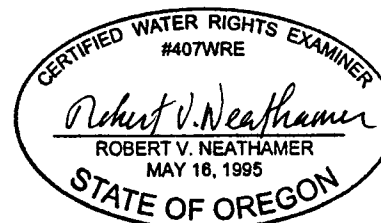

Renewal Date 12/31/04

THIS MAP WAS PREPARED FOR THE PURPOSE OF IDENTIFYING THE LOCATION OF A WATER RIGHT ONLY, AND IS NOT INTENDED TO PROVIDE LEGAL DIMENSIONS OR LOCATION OF PROPERTY OWNERSHIP LINES.

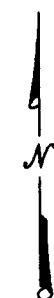

SCALE:
1" = 1320'

RECEIVED

JUL 02 2003

WATER RESOURCES DEPT.
SALEM, OREGON