

RECEIVED

JAN 02 2003

WATER RESOURCES DEPT.
SALEM, OREGON

APPLICATION MAP FOR PERMIT TO CONSTRUCT A RESERVOIR

SW1/4NW1/4 SEC 13 T 15S R 44E W.M.

U.S.G.S. QUAD - HUNTINGTON, OREG. - 7 1/2'

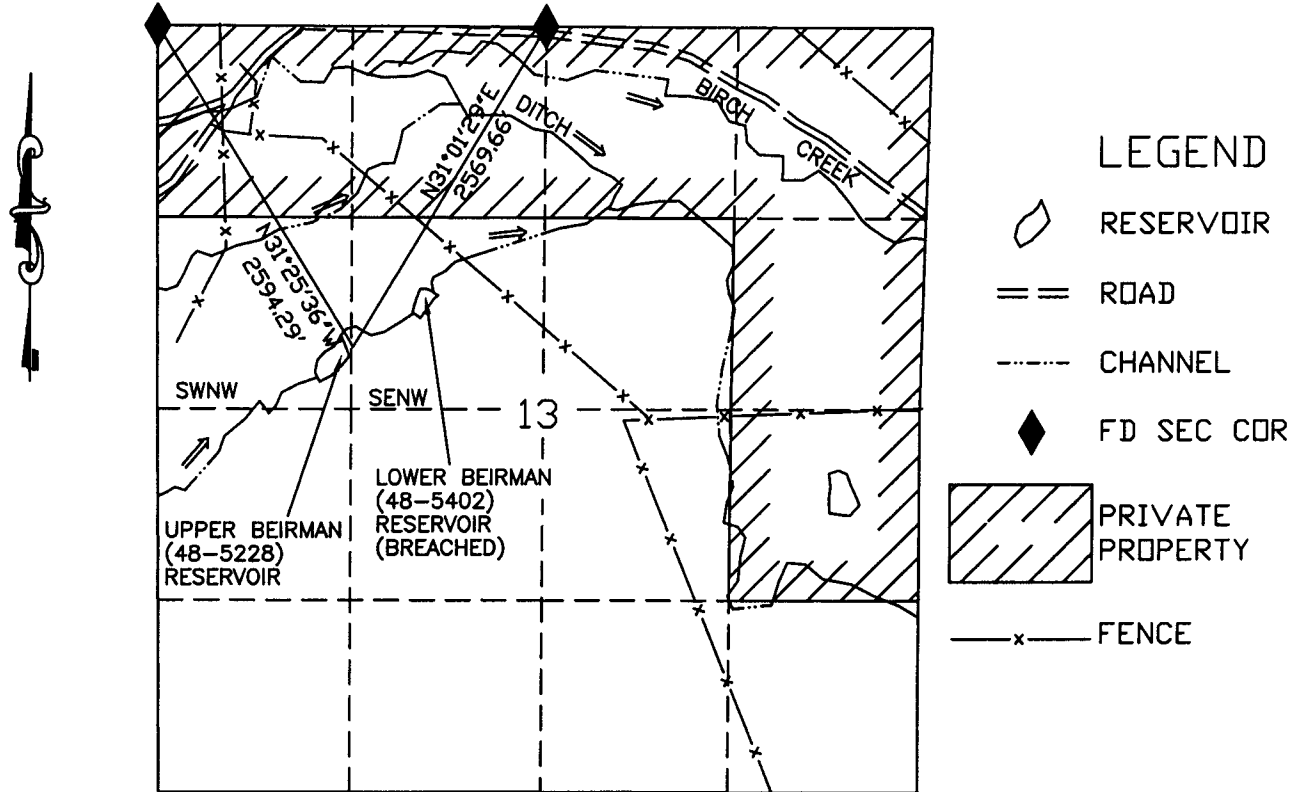

UPPER BEIRMAN (48-5228) RESERVOIR

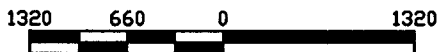

SCALE 1"=1320'

THIS MAP IS FOR THE PURPOSE OF LOCATING
A WATER RIGHT AND IS NOT INTENDED TO
PROVIDE LEGAL DIMENSIONS FOR LOCATION
OF PROPERTY BOUNDARIES.



UNITED STATES DEPARTMENT OF THE INTERIOR
BUREAU OF LAND MANAGEMENT
DIVISION OF OPERATIONS VALE DISTRICT

UPPER BEIRMAN
(48-5228) RESERVOIR

DESIGNED	
REVIEWED	<i>[Signature]</i>
APPROVED	<i>[Signature]</i> CHIEF, BRANCH OF ENGINEERING

DRAWN: CG SCALE: 1"=1320'

DATE: 09/06/02 SHEET 1 OF 1

DWG FILE: UBEIRMAN.DWG DRAWING NO. DR-03-9172.45-704

app # R-85419 Permit # R-13799