



SCALE: 1" = 400'

WATER RIGHT  
APPLICATION MAP

FOR

CITY OF PORTLAND  
PARKS AND RECREATION  
ROSE CITY GOLF COURSE

IN SECTION 29, T1N, R2E, W.M.  
TAX LOT #R94290010  
CITY OF PORTLAND  
MULTNOMAH COUNTY, OREGON  
MARCH 14, 2003

APP# R-85502 Permit# R-13804

**RECEIVED**  
MAR 20 2003  
WATER RESOURCES DEPT  
SALEM, OREGON

PREPARED FOR:  
CITY OF PORTLAND  
PARKS AND RECREATION  
6437 SE DIVISION STREET  
PORTLAND, OREGON 97206  
BY: DAN A. BUTTS, CWRE  
(503) 823-1607

NOTE:  
THIS MAP IS TO IDENTIFY A PROPOSED  
WATER RIGHT LOCATION. IT IS NOT TO BE  
USED TO LOCATE PROPERTY BOUNDARIES.

- LEGEND:
- PROPERTY LINE
  - SECTION LINE
  - 1/4, 1/4 SECTION LINE
  - EXISTING WATER RIGHTS PER APPL. NO. G-4015, PERMIT NO. G-3767, CERT. NO. 56904
  - EXISTING WATER RIGHTS PER APPL. NO. G-4137, PERMIT NO. G-3773

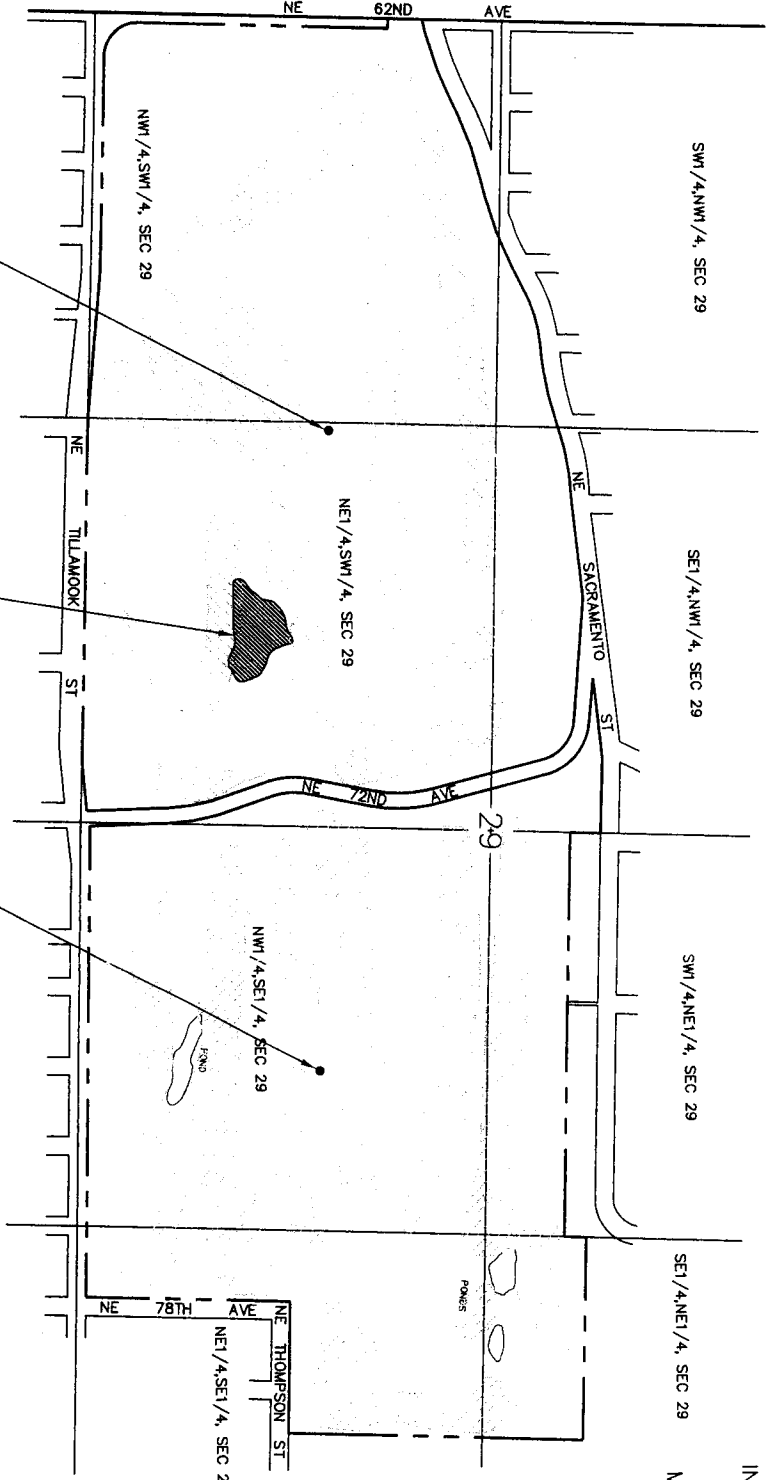

EXISTING WATER WELL PER APPL. NO. G-4015, PERMIT NO. G-3767, CERT. NO. 56904

SITE OF PROPOSED RESERVOIR  
500 FT S  
600 FT W  
FROM CENTER SECTION 29

EXISTING WATER WELL PER APPL. NO. G-4137, PERMIT NO. G-3773