

1" = 400'

Diversion Point  
Pond #2 N¼ 36 4W 35

Diversion Point  
Pond #1 36 4W 36

25 30 31 36

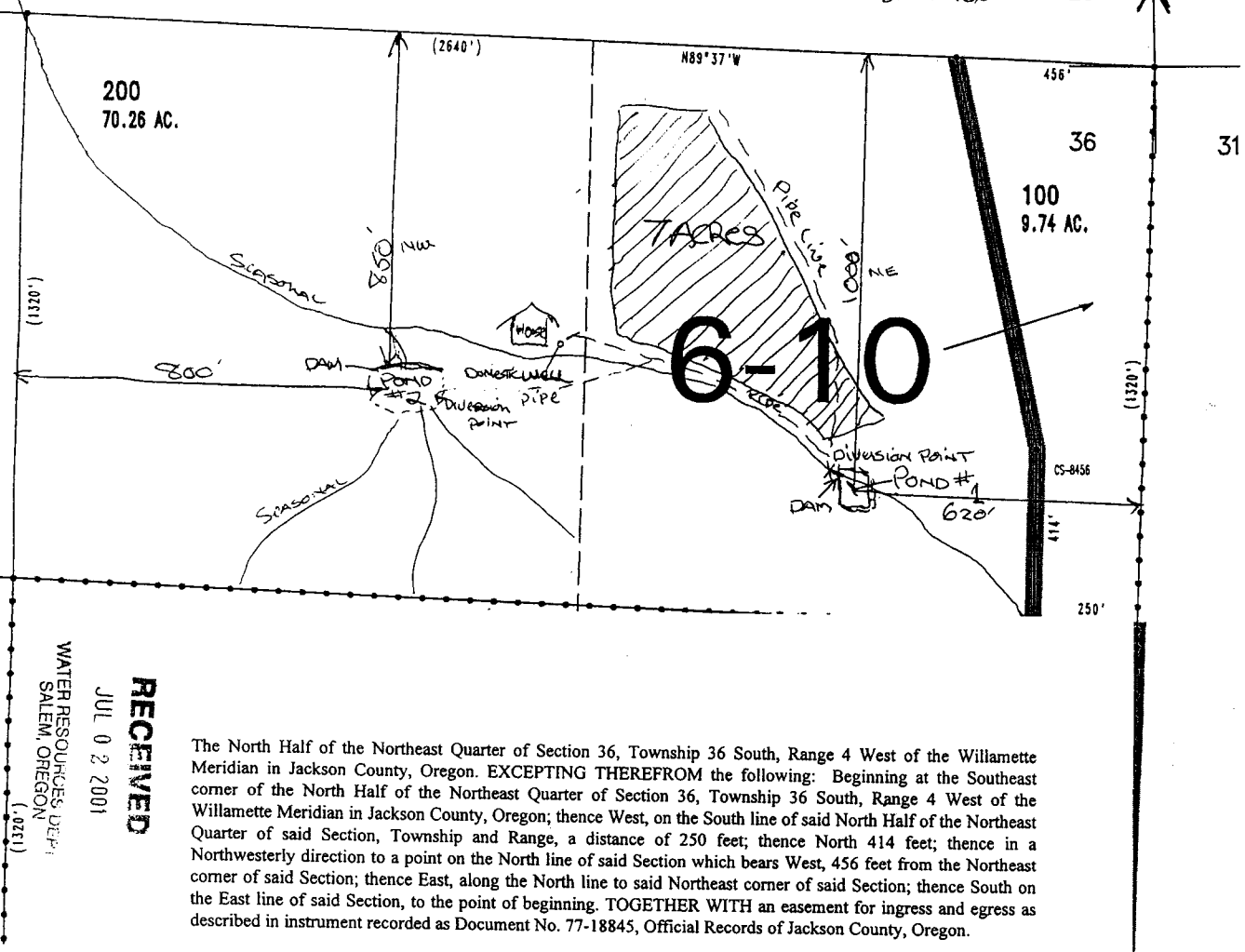

**RECEIVED**

AUG 2 8 2003

WATER RESOURCES DEPT.  
SALEM, OREGON

WATER RESOURCES DEPT.  
SALEM, OREGON  
JUL 0 2 2001  
**RECEIVED**

The North Half of the Northeast Quarter of Section 36, Township 36 South, Range 4 West of the Willamette Meridian in Jackson County, Oregon. EXCEPTING THEREFROM the following: Beginning at the Southeast corner of the North Half of the Northeast Quarter of Section 36, Township 36 South, Range 4 West of the Willamette Meridian in Jackson County, Oregon; thence West, on the South line of said North Half of the Northeast Quarter of said Section, Township and Range, a distance of 250 feet; thence North 414 feet; thence in a Northwesterly direction to a point on the North line of said Section which bears West, 456 feet from the Northeast corner of said Section; thence East, along the North line to said Northeast corner of said Section; thence South on the East line of said Section, to the point of beginning. TOGETHER WITH an easement for ingress and egress as described in instrument recorded as Document No. 77-18845, Official Records of Jackson County, Oregon.

1-400'

app no R. 85771  
Permit no R - 13838