

RECEIVED
AUG 01 2003
WATER RESOURCES DEPT
SALEM, OREGON

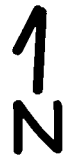

Approximate Scale
1" = 400 ft.

Spikes

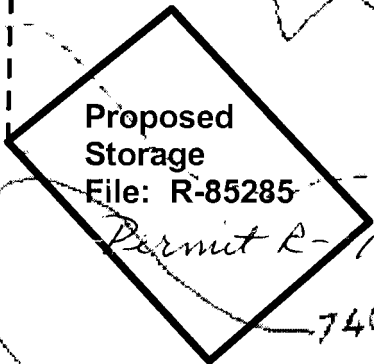

Proposed
Storage
File: R-85285
Permit R-13812

Section 34 Township 3 North Range 28 East, WM

All of Section 34 T.3N R.28E is within
Umatilla County Assessor's Tax Lot No. 9200

T.3N R.28E W.M.

T.2N R.28E W.M.

28 27

33 34

1,600 ft.

740 ft.

34

33 34
736

4 3

780

720

740

740