

RECEIVED

JAN 08 2003

WATER RESOURCES DEPT.
SALEM, OREGON

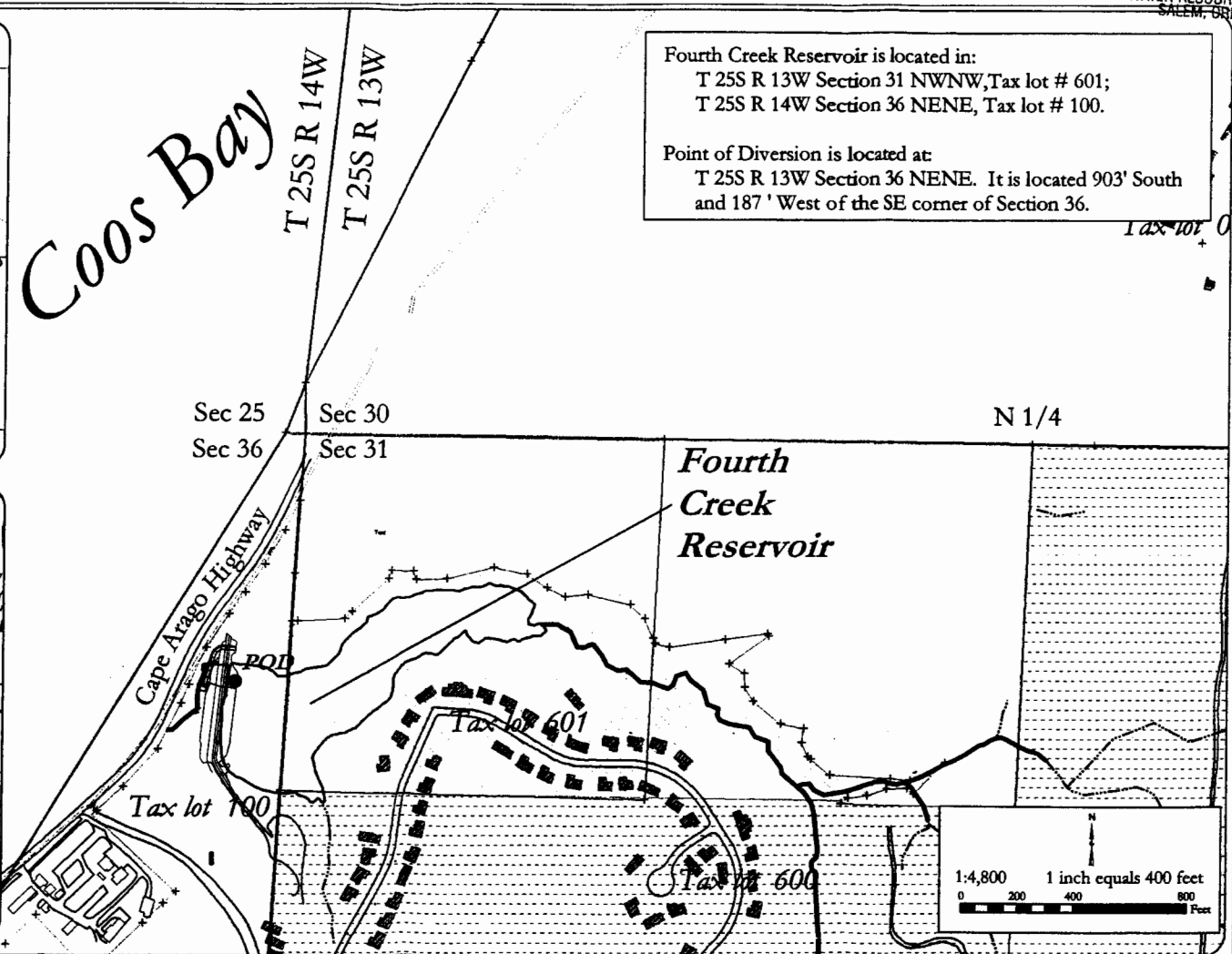
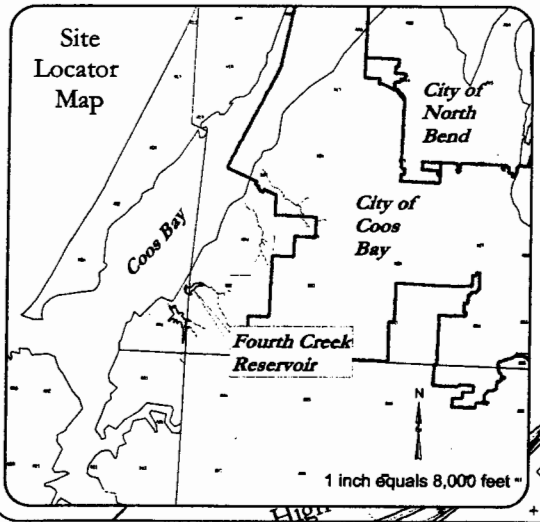
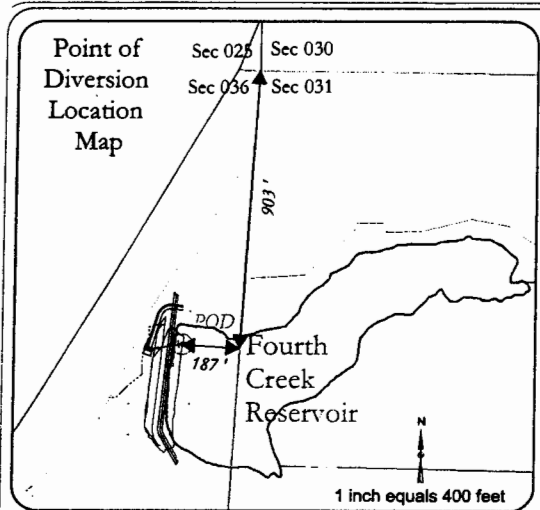

Fourth Creek Reservoir is located in:
T 25S R 13W Section 31 NWNW, Tax lot # 601;
T 25S R 14W Section 36 NENE, Tax lot # 100.

Point of Diversion is located at:
T 25S R 13W Section 36 NENE. It is located 903' South
and 187' West of the SE corner of Section 36.

app #
R-85412
Permit #
R 13908

Drawing By:
Coquille Indian Tribe
Mark Healy, (541)-756-0604
Date: 12/28/02
File: FourthCreekDamWaterRightsMap.jr120602a.mxd

Coquille Indian Tribe Water Rights Map
Fourth Creek Reservoir, Empire Property
Permit R614 Certificate # 11180

