

App. NO. R-85897  
Permit NO. R-13910

NE 1/4 and SE 1/4 of SECTION 3  
NW 1/4 and NE 1/4 of SECTION 10  
T2S, R4E of the WM  
CLACKAMAS COUNTY, OREGON

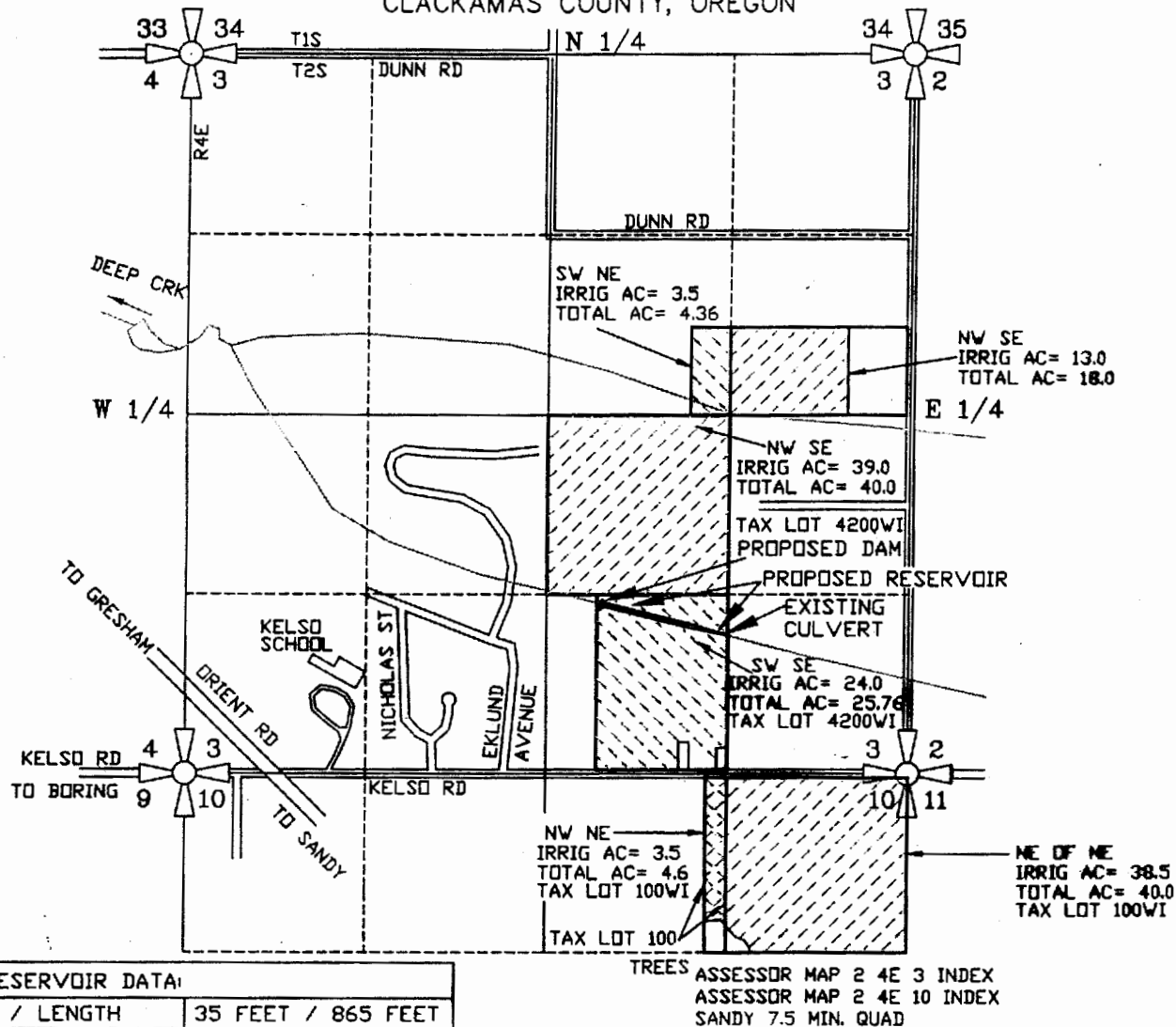

STORAGE RESERVOIR DATA:	
TOP WIDTH / LENGTH	35 FEET / 865 FEET
MAX. DEPTH / MIN. DEPTH	9 FEET / 1 FOOT
SURFACE AREA	0.65 ACRE (28,300 SF)
VOLUME	43,500 CF (1 AC FT)

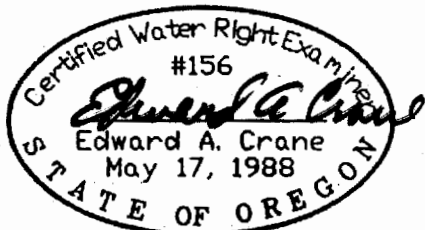

Renewal 12/31/2003  
Signed *11.23.2003*

SURVEYED OCT. 14, 2003  
BY EDWARD A. CRANE, CWRE

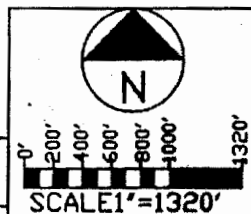

WELL #1 (PERMIT) IS LOCATED 50 FEET SOUTH AND 100 FEET EAST OF THE NW CORNER OF TAX LOT 100 IN THE SECTION 10, TOWNSHIP 2 SOUTH, RANGE 4 EAST OF THE WM, CLACKAMAS COUNTY, OREGON  
ACTUAL: LOCATED 80 FEET SOUTH AND 1376 FEET WEST OF THE NORTHEAST CORNER OF SECTION 10, TOWNSHIP 2 SOUTH RANGE 4 EAST OF THE WM, CLACKAMAS COUNTY, OREGON

PREPARATION OF THIS MAP WAS FOR THE PURPOSE OF IDENTIFYING THE LOCATION OF THE WATER RIGHTS ONLY AND HAS NO INTENT TO PROVIDE DIMENSIONS OR LOCATION OF PROPERTY OWNERSHIP LINES.

## APPLICATION FOR A PERMIT TO CONSTRUCT A RESERVOIR

PREPARED BY EDWARD A. CRANE, CWRE

DATE  
OCT. 2003

PROJECT NO.  
479-001

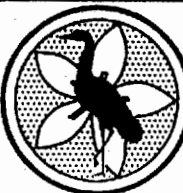

**CRANE & MERSETH**  
Engineering/Surveying  
SUITE 'D'  
6566 SE LAKE ROAD  
MILWAUKIE, OREGON 97222  
BUS: (503) 654-2005  
FAX: (503) 654-2575

APPLICATION FOR PERMIT NUMBER R-  
PERMIT NUMBER R- IN THE NAME OF:  
WILHELM & IDA HECKEL-HECKEL FARMS INC.  
and JOHN HOLMLUND NURSERY, PROPERTY AT  
35563 SE KELSO RD., BORING, OR 97009

SHEET  
1/1