



RECEIVED

JAN 20 2004

WATER RESOURCES DEPT
SALEM, OREGON

T. 2 N., R. 10 E., W.M.

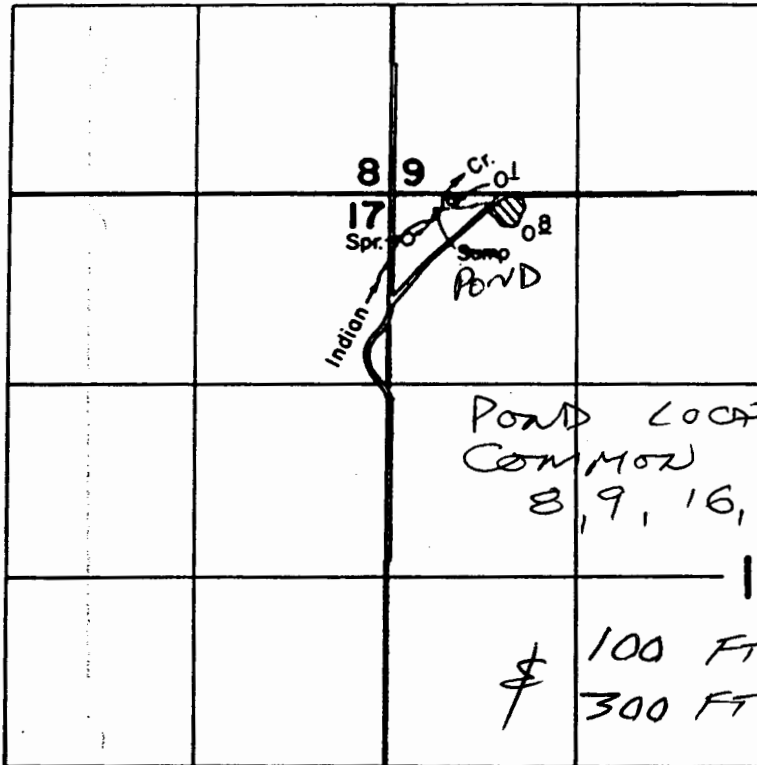

DIV. PT. LOC: 310' S. & 110' E. FROM NW CORNER SEC. 16

SCALE: 1" = 1320'

FINAL PROOF SURVEY
UNDER

Application No. 53608... Permit No. 40102.....
IN NAME OF

HARLEY & ELLEN M. HORN, & JOE L. HORN

Surveyed AUG. 27... 1985., by T. WARREN.....

APP R85911
Permit R 13922