

APPLICATION MAP OF AN EXPEDITED RESERVOIR FOR GLOCKNER INVESTMENT

SECTION 24, TOWNSHIP 30 SOUTH, RANGE 3 WEST, W.M.

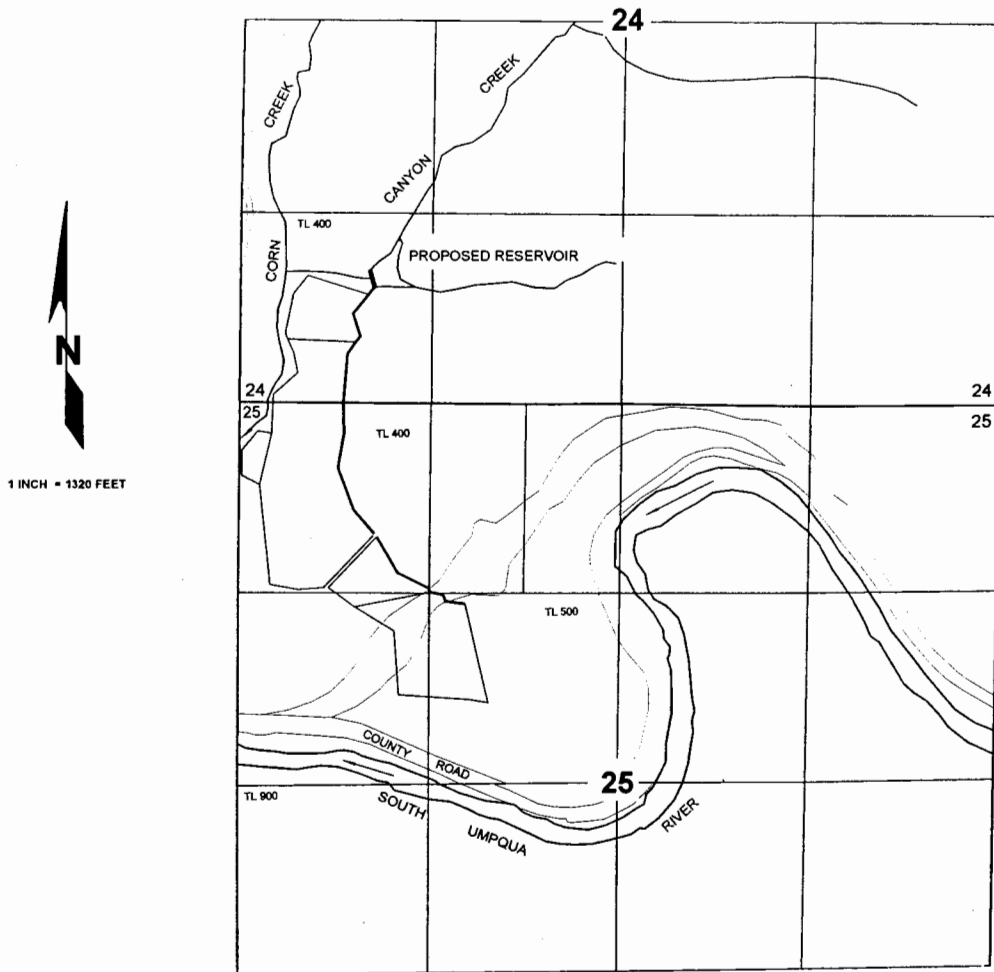

THE CENTER OF THE RESERVOIR WILL BE LOCATED 465 FEET SOUTH AND 915 FEET EAST FROM THE WEST QUARTER CORNER OF SECTION 24; BEING WITHIN THE SW $\frac{1}{4}$ SW $\frac{1}{4}$ OF SECTION 24, TOWNSHIP 30 SOUTH, RANGE 3 WEST, W.M.

app no R-85709

permit r-13930

RECEIVED

JUL 22 2003

WATER RESOURCES DEPT.
SALEM, OREGON