

Yamhill County, Oregon Tax
Assessors Maps Township 4S,
Range 4W, Sections 21 & 22

WORK COPY

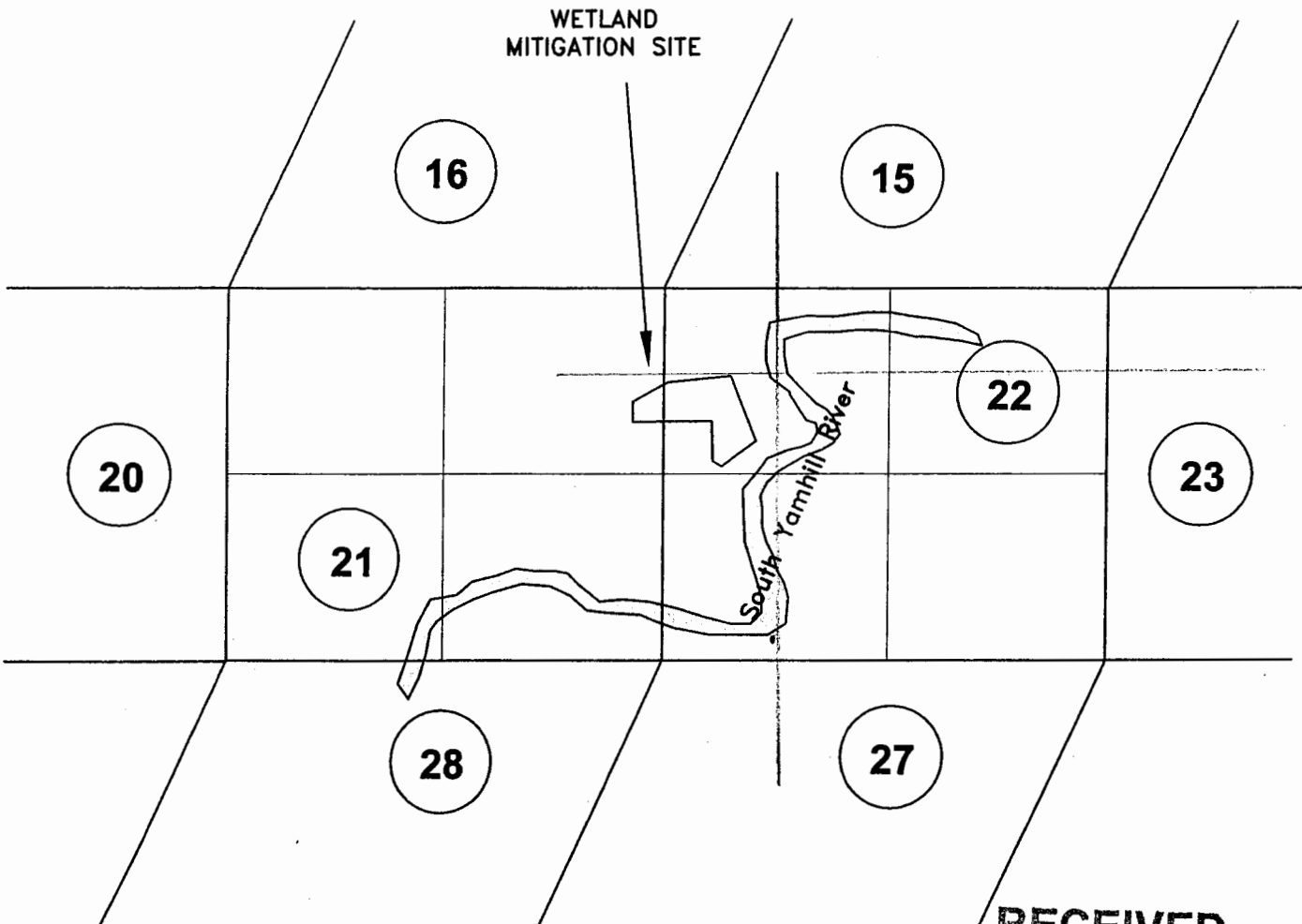

MITIGATION WETLAND BOUNDARIES:

Northern—most point: 550 feet northwest of Section 22 NW $\frac{1}{4}$

Eastern—most point: 690 southwest of Section 22 NW $\frac{1}{4}$

Southern—most point: 1250 feet southwest of Section 22 NW $\frac{1}{4}$

Northwestern—most point: 970 feet southeast of Section 21 NE $\frac{1}{4}$

Rock Sill Outfall along northeast mitigation boundary: 625 feet southwest of Section 22 NW $\frac{1}{4}$

Precipitation driven Wetland Mitigation consists of 0.71-acre of creation, 3.39-acres of restoration, and 1.30-acre of buffer

RECEIVED

DEC 08 2003

WATER RESOURCES DEPT
SALEM, OREGON

Terra Science, Inc.
Soil, Water, & Wetland Consultants

JOE DANCER PARK WETLAND
MITIGATION AREA ON TAX LOTS 400 (T4S,
R4W, S21) AND 2300 (T4S, R4W, S22)
McMinnville, Yamhill County, Oregon

SCALE: 1 INCH=1400 FEET

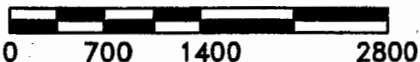

November 2003

Permit # R-13934
appno R-85891

FIGURE 2

LOCATION OF RESERVOIR
 CENTER OF STRUCTURE

THIS MAP WAS PREPARED FOR
 ASSESSMENT PURPOSE ONLY

FROM COMMON SECTORS
 15, 16, 21, 22

SECTION 22 T4S R4W W.M.
 YAMHILL COUNTY

APPENDIX
 1" = 800 FEET

1550 ft South
 400 ft East

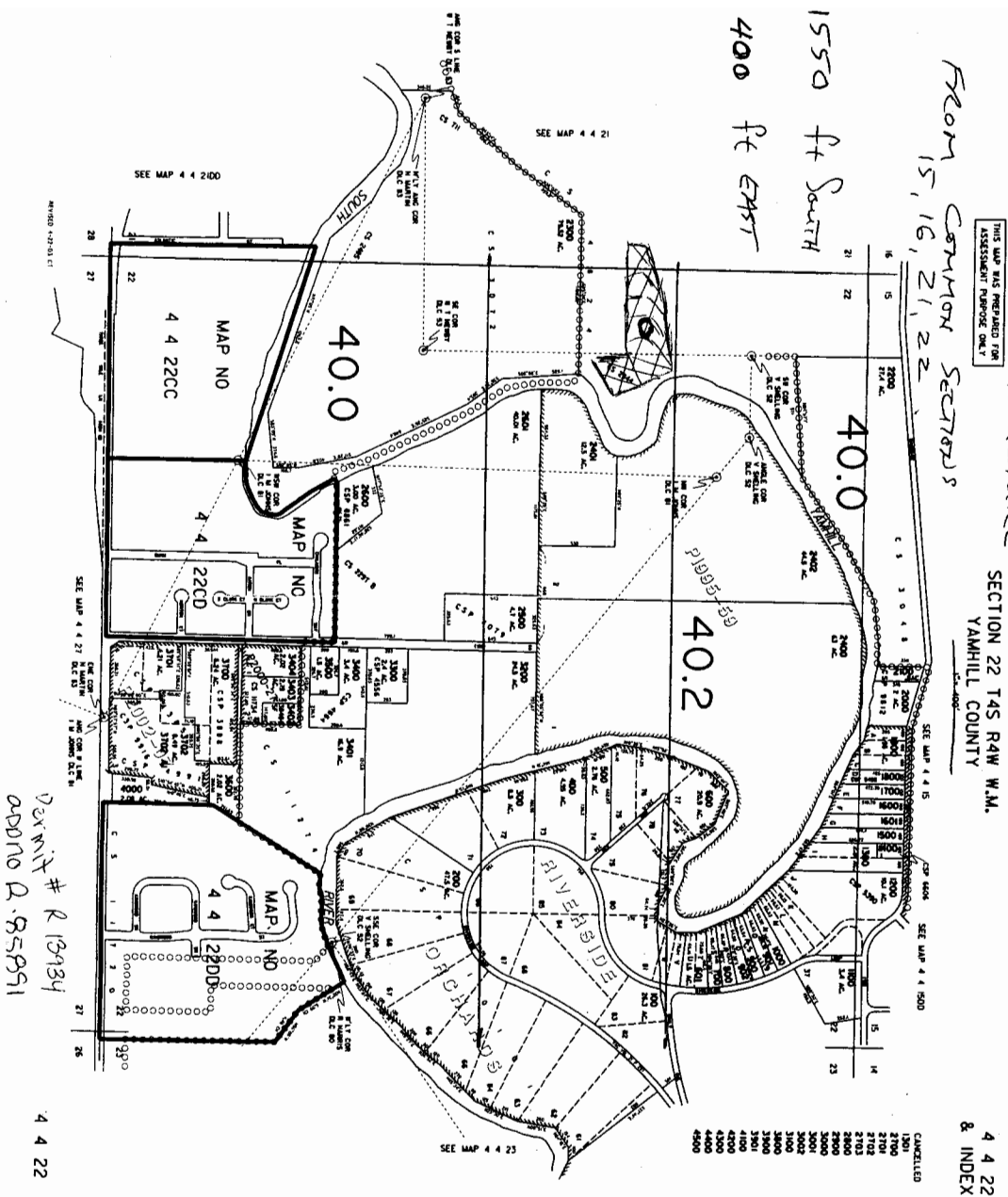

Permit # R 13134
 ADDNO R. 85891

4 4 22