

FISHER WATER STORAGE APPLICATION

"POND #2"

TAX LOT : 2301

LEGAL : SW $\frac{1}{4}$, SW $\frac{1}{4}$ SEC 11 T 75, R 38 E

COORDINATES: N 44 57.973 W 118 02.607

NAME : "OLD POND #2"

LOCATION : .206 MI N OF SW COR SEC 11
.25 MI E OF SW COR SEC 11

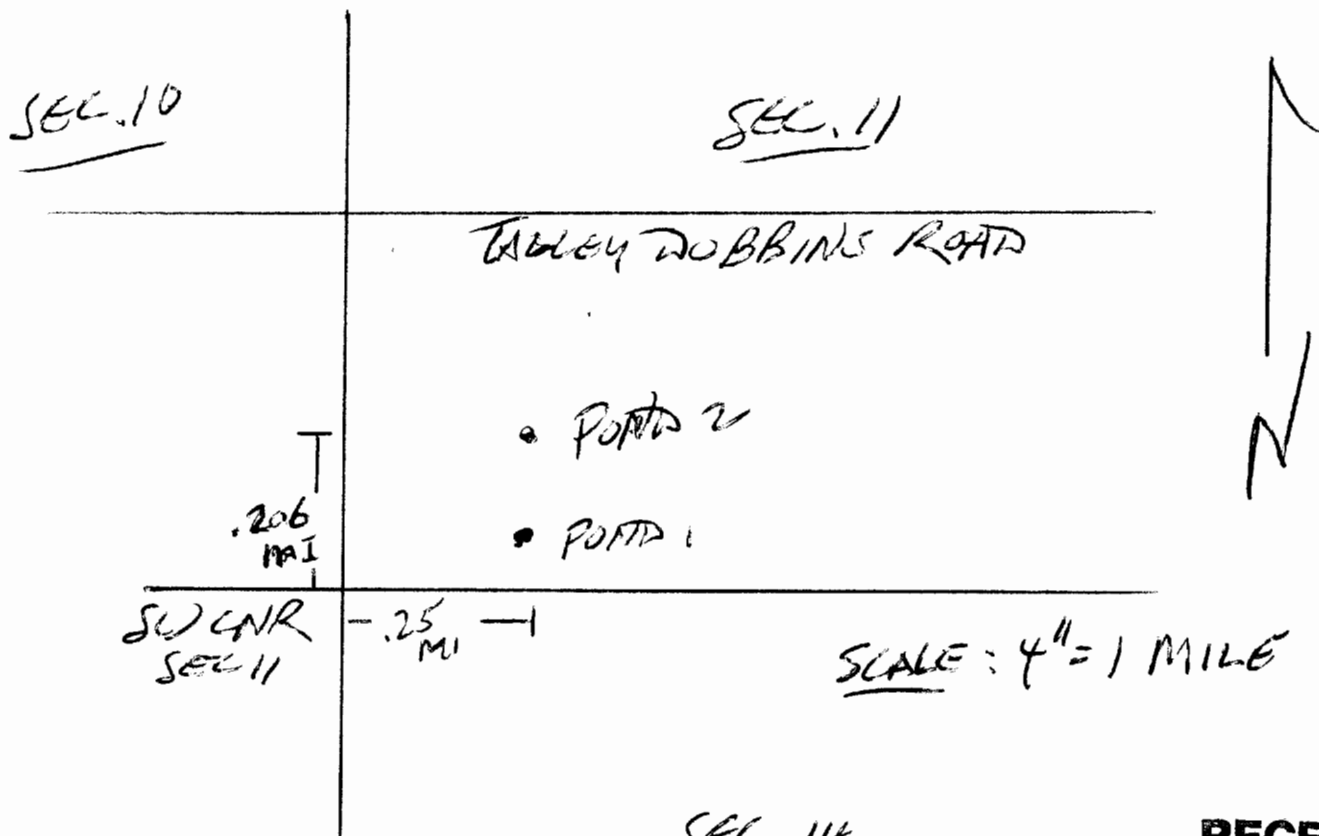

App # R-85833
Permit # R-13947

RECEIVED

SEP 29 2003

WATER RESOURCES DEPT.
SALEM, OREGON