

FISHER WATER STORAGE APPLICATION "POND #1"

TAX LOT: 2301

LEGAL: SW 1/4, SW 1/4 SEC. 11 T 7S, R 38E

COORDINATES: N 44 57.859 W 118 01.753

NAME: "OLD" POND #1

LOCATION: 390 FT N OF SW CNR SEC 11
0.25 MI E OF SW CNR SEC 11

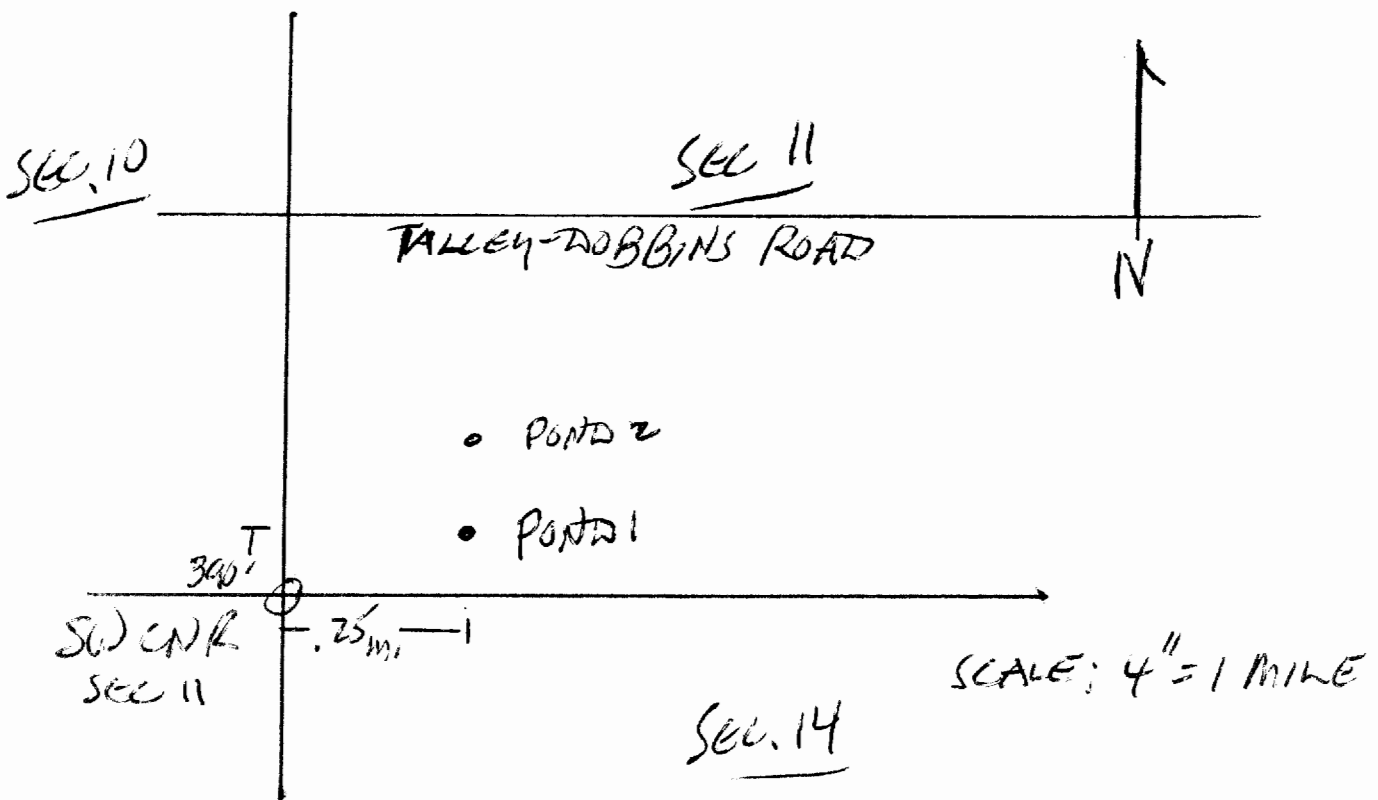

App # R-85834
Permit # R-13948

RECEIVED

SEP 29 2003

WATER RESOURCES DEPT.
SALEM, OREGON