

WORK COPY RECEIVED

1995-17 FEB 13 2004

WATER RESOURCES DEPT SALEM OREGON

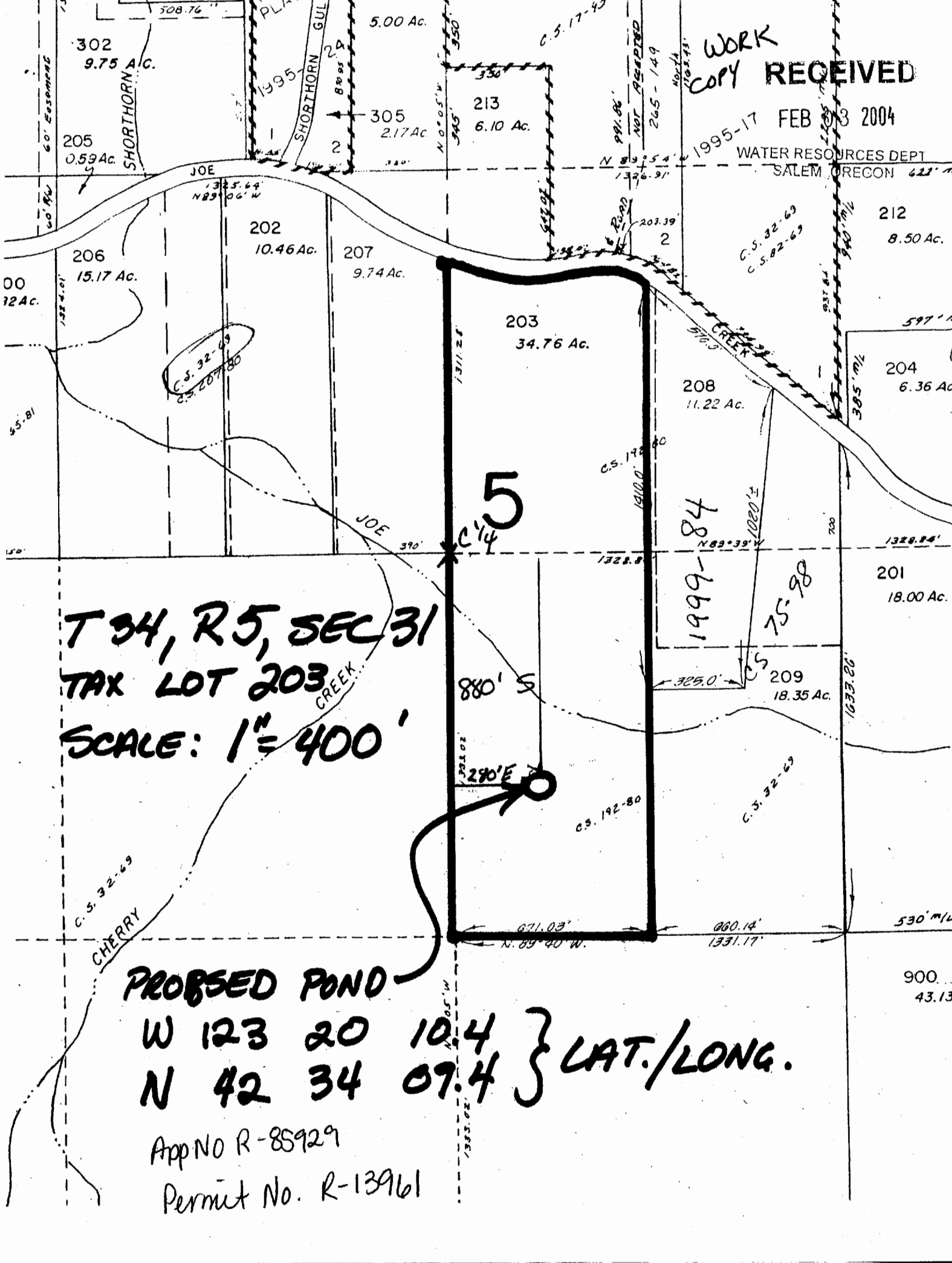

T 34, R 5, SEC 31
 TAX LOT 203
 SCALE: 1" = 400'

PROBSED POND

W 123 20 10.4 } LAT./LONG.
 N 42 34 07.4 }

App No R-85929
 Permit No. R-13961