

RECEIVED

FEB 09 2004

WATER RESOURCES DEPT
SALEM OREGON

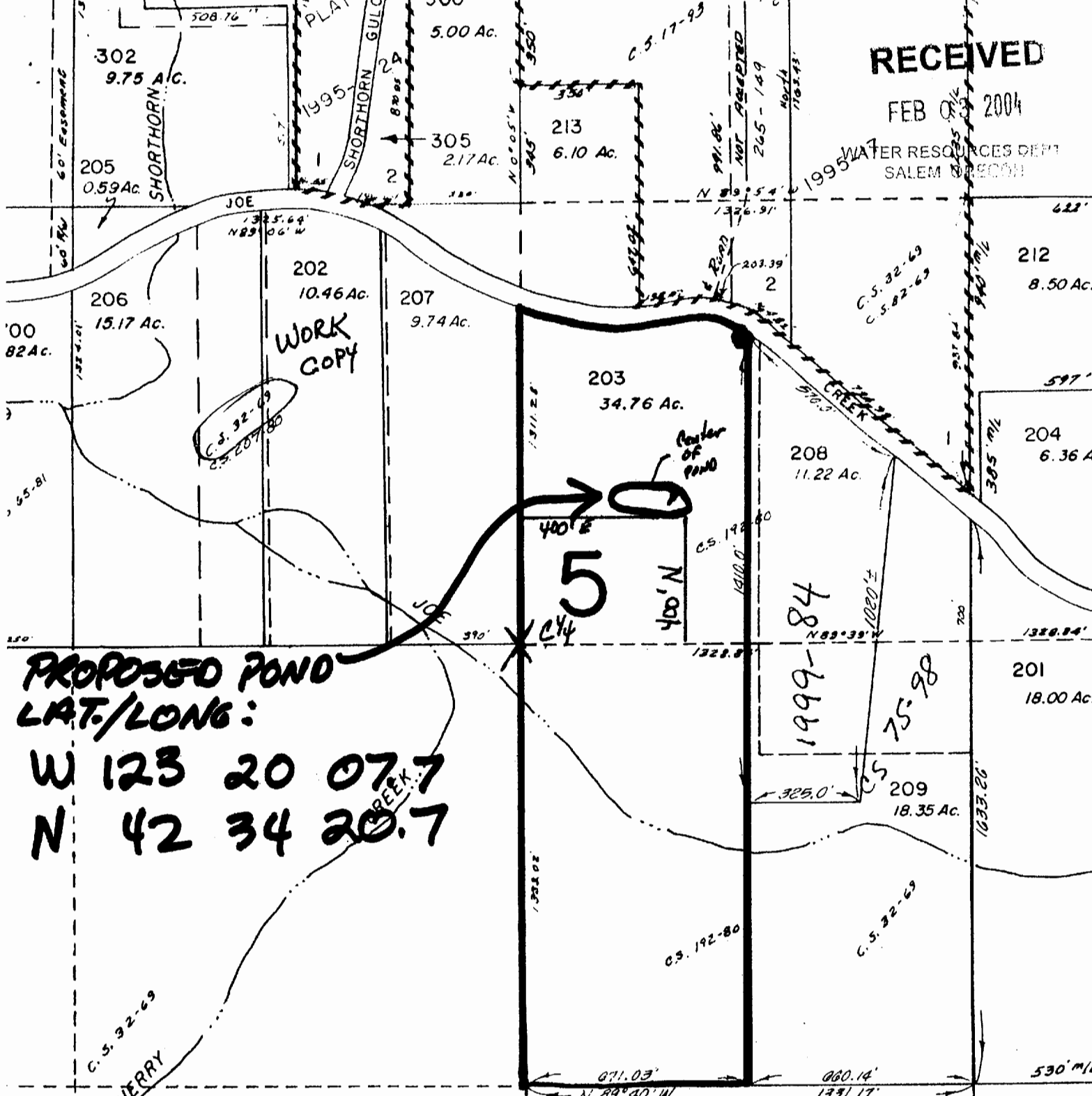

WORK COPY

C.S. 92-69
2.5.20-80

Center of Pond

400' E
5
400' N

PROPOSED POND
LAT./LONG.:

W 123 20 07.7
N 42 34 20.7

T34, R5, SEC 31, TAX LOT 203
SCALE 1" = 400'

App No - R-88930
Permit No R-13962

900
43.13