

App. NO. R-85897
 Permit NO. R-13910

NE 1/4 and SE 1/4 of SECTION 3
 NW 1/4 and NE 1/4 of SECTION 10
 T2S, R4E of the WM
 CLACKAMAS COUNTY, OREGON

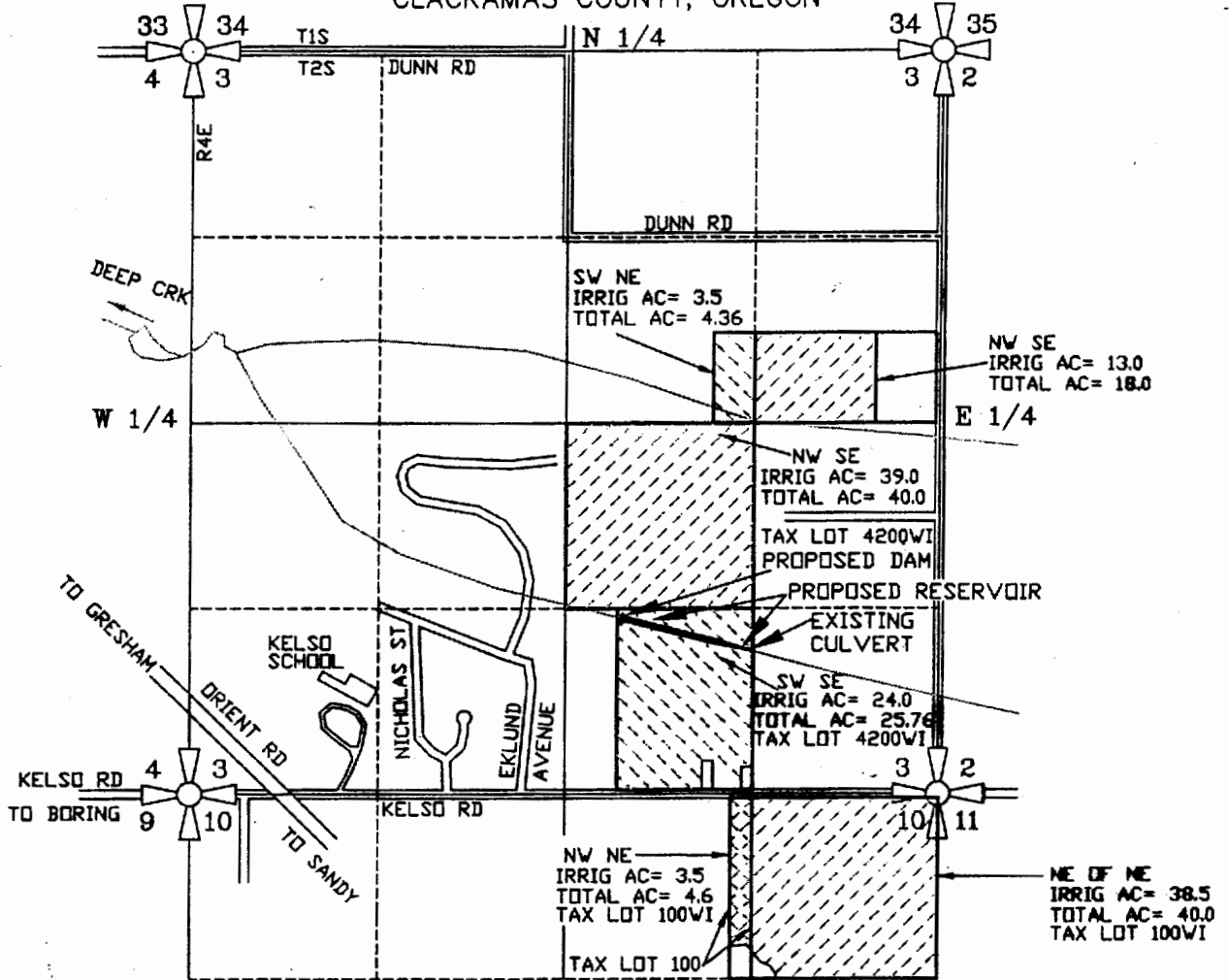

STORAGE RESERVOIR DATA:	
TOP WIDTH / LENGTH	35 FEET / 865 FEET
MAX. DEPTH / MIN. DEPTH	9 FEET / 1 FOOT
SURFACE AREA	0.65 ACRE (28,300 SF)
VOLUME	43,500 CF (1 AC FT)

TREES ASSESSOR MAP 2 4E 3 INDEX
 ASSESSOR MAP 2 4E 10 INDEX
 SANDY 7.5 MIN. QUAD

WELL #1 (PERMIT) IS LOCATED 50 FEET SOUTH AND 100 FEET EAST OF THE NW CORNER OF TAX LOT 100 IN THE SECTION 10, TOWNSHIP 2 SOUTH, RANGE 4 EAST OF THE WM, CLACKAMAS COUNTY, OREGON ACTUAL: LOCATED 80 FEET SOUTH AND 1376 FEET WEST OF THE NORTHEAST CORNER OF SECTION 10, TOWNSHIP 2 SOUTH RANGE 4 EAST OF THE WM, CLACKAMAS COUNTY, OREGON

PREPARATION OF THIS MAP WAS FOR THE PURPOSE OF IDENTIFYING THE LOCATION OF THE WATER RIGHTS ONLY AND HAS NO INTENT TO PROVIDE DIMENSIONS OR LOCATION OF PROPERTY OWNERSHIP LINES.

APPLICATION FOR A PERMIT TO CONSTRUCT A RESERVOIR

PREPARED BY EDWARD A. CRANE, CWRE

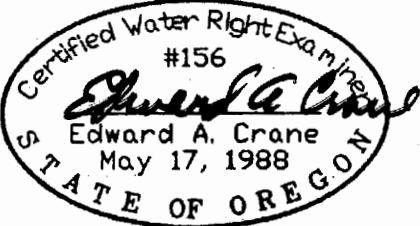

Renewal 12/31/2003
 Signed *11.03.2003*

SURVEYED OCT. 14, 2003
 BY EDWARD A. CRANE, CWRE

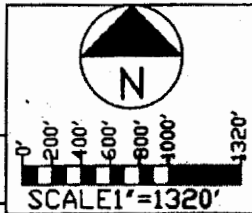

DATE
 OCT. 2003
 PROJECT NO.
 479-001



CRANE & MERSETH
 Engineering/Surveying
 SUITE 'D'
 6566 SE LAKE ROAD
 MILWAUKIE, OREGON 97222
 BUS: (503) 654-2005
 FAX: (503) 654-2575

APPLICATION FOR PERMIT NUMBER R-
 PERMIT NUMBER R- IN THE NAME OF
 WILHELM & IDA HECKEL-HECKEL FARMS INC.
 and JOHN HOLMLUND NURSERY. PROPERTY AT
 35563 SE KELS0 RD., BORING, OR 97009

SHEET
 1/1

Permit No. R-139109 (superseding)