

WAS PREPARED FOR
 ENT PURPOSE ONLY

SECTION 21 T4S R4W W.M.
 YAMHILL COUNTY

FILE COPY

4 4 21
 & INDEX

CANCELLED
 201
 1000

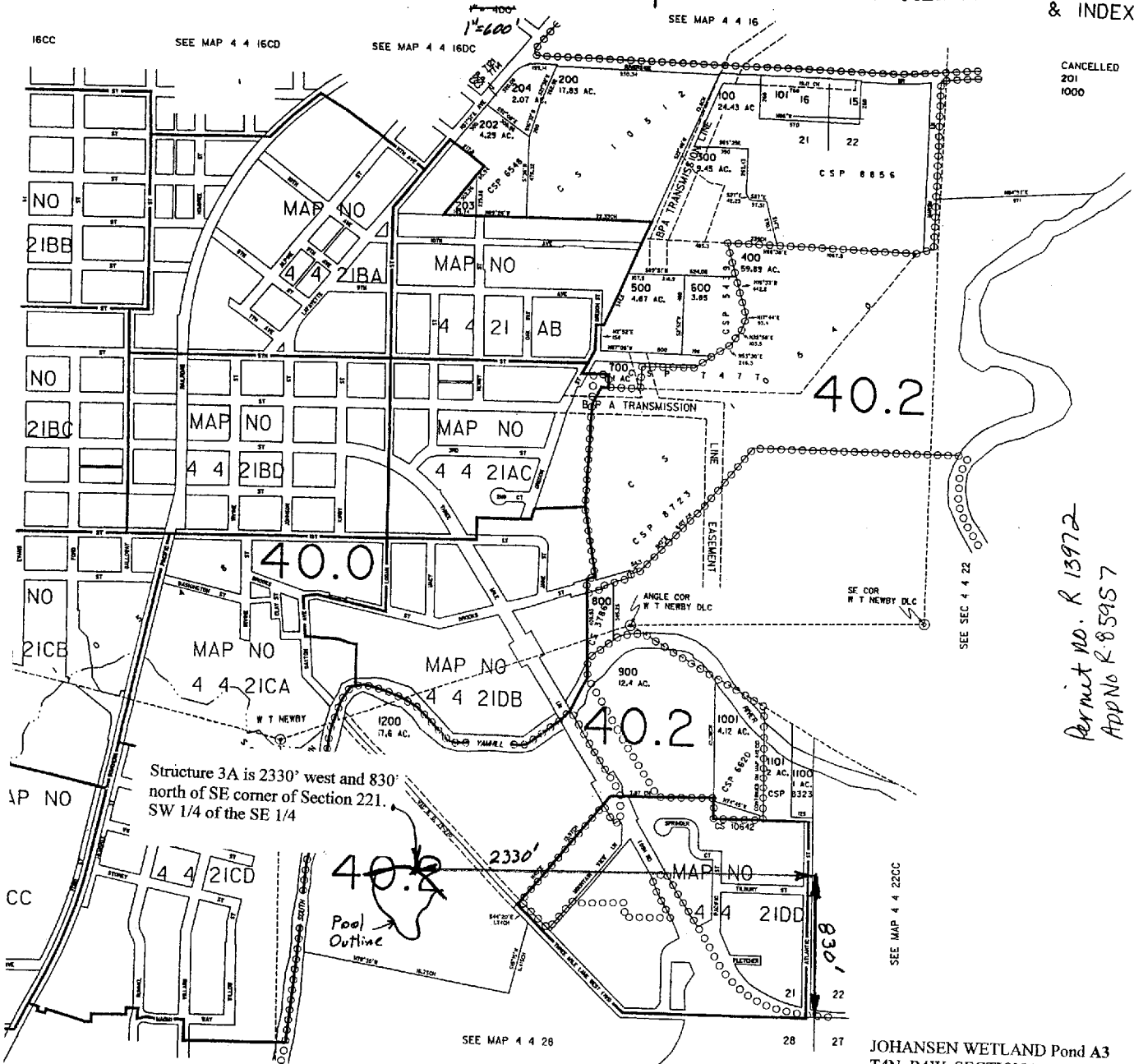

*Permit No. R 13972
 App No R 85957*

JOHANSEN WETLAND Pond A3
 T4N, R4W, SECTION 21
 Tax lot 1300
 Page 1/1

RECEIVED

MAR 02 2004

WATER RESOURCES DEPT
 SALEM, OREGON