

SECTION 4, 5, 8 & 9, T.4 S., R.3 W., W.M.
YAMHILL COUNTY, OREGON

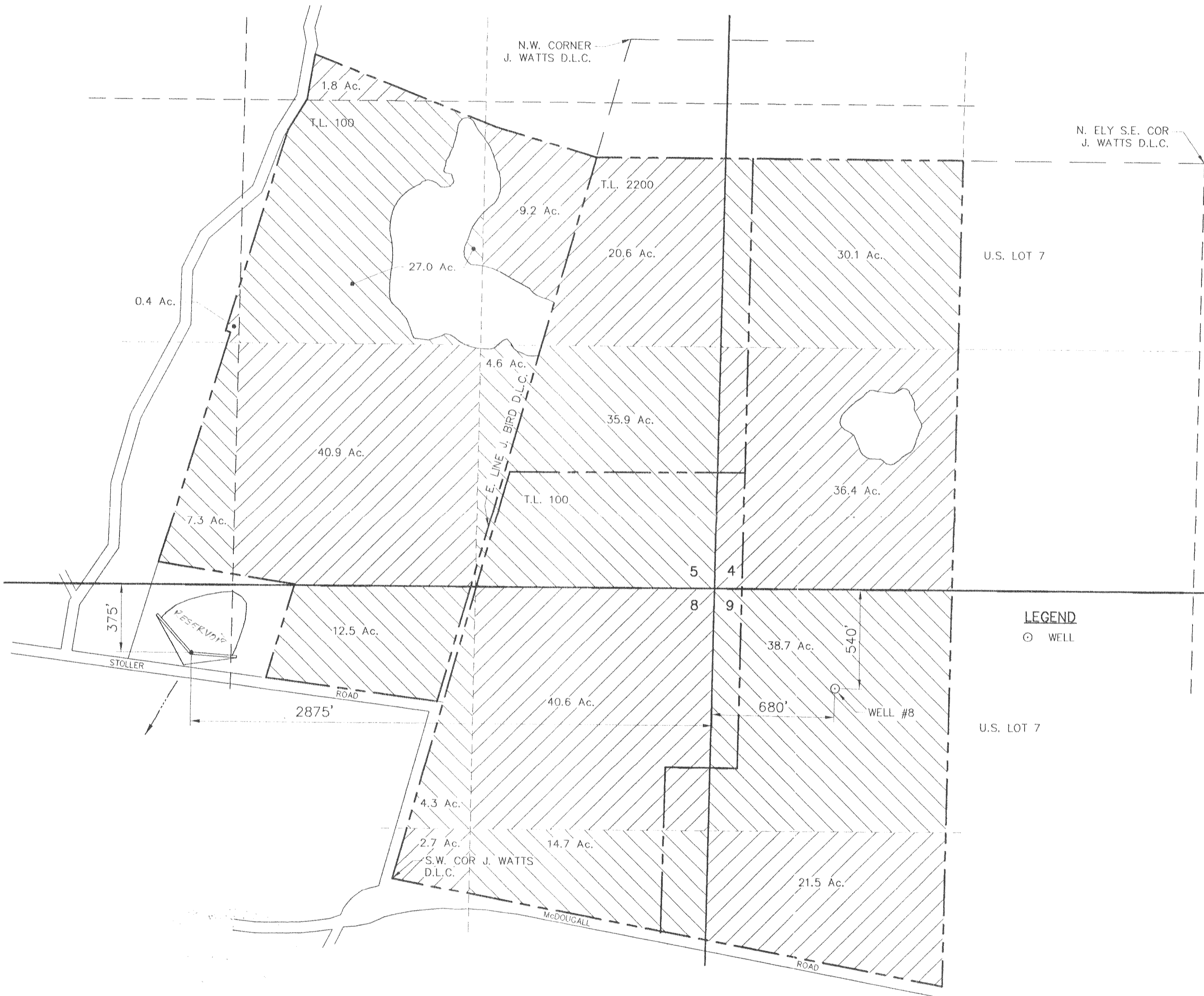

LEGEND
○ WELL



SCALE: 1"=400'

MAP BASE:
COUNTY ASSESSORS MAP
AND PHOTO BASE

PREPARATION OF THIS MAP IS FOR THE
PURPOSE OF IDENTIFYING THE LOCATION OF
THE WATER RIGHT ONLY. THERE IS NO INTENT
TO PROVIDE DIMENSIONS OR LOCATION OF
PROPERTY OWNERSHIP LINES.

RED HILLS FARM, LLC
15909 N.E. McDOUGALL RD
DAYTON, OR 97114

designed	drawn	checked	drawing no.	sheet no.
WRV	JER	WRV	03-C-02	1
date	05/15/03	05/15/03	05/15/03	1

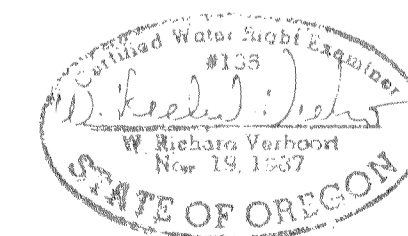

WATER RIGHT APPLICATION MAP

VERBOORT ENGINEERING
AGRICULTURE · CIVIL · WATER RESOURCES
HILLSBORO, OREGON