

SECTION 13 T4S R5W W.M.  
YAMHILL COUNTY

1" = 400'

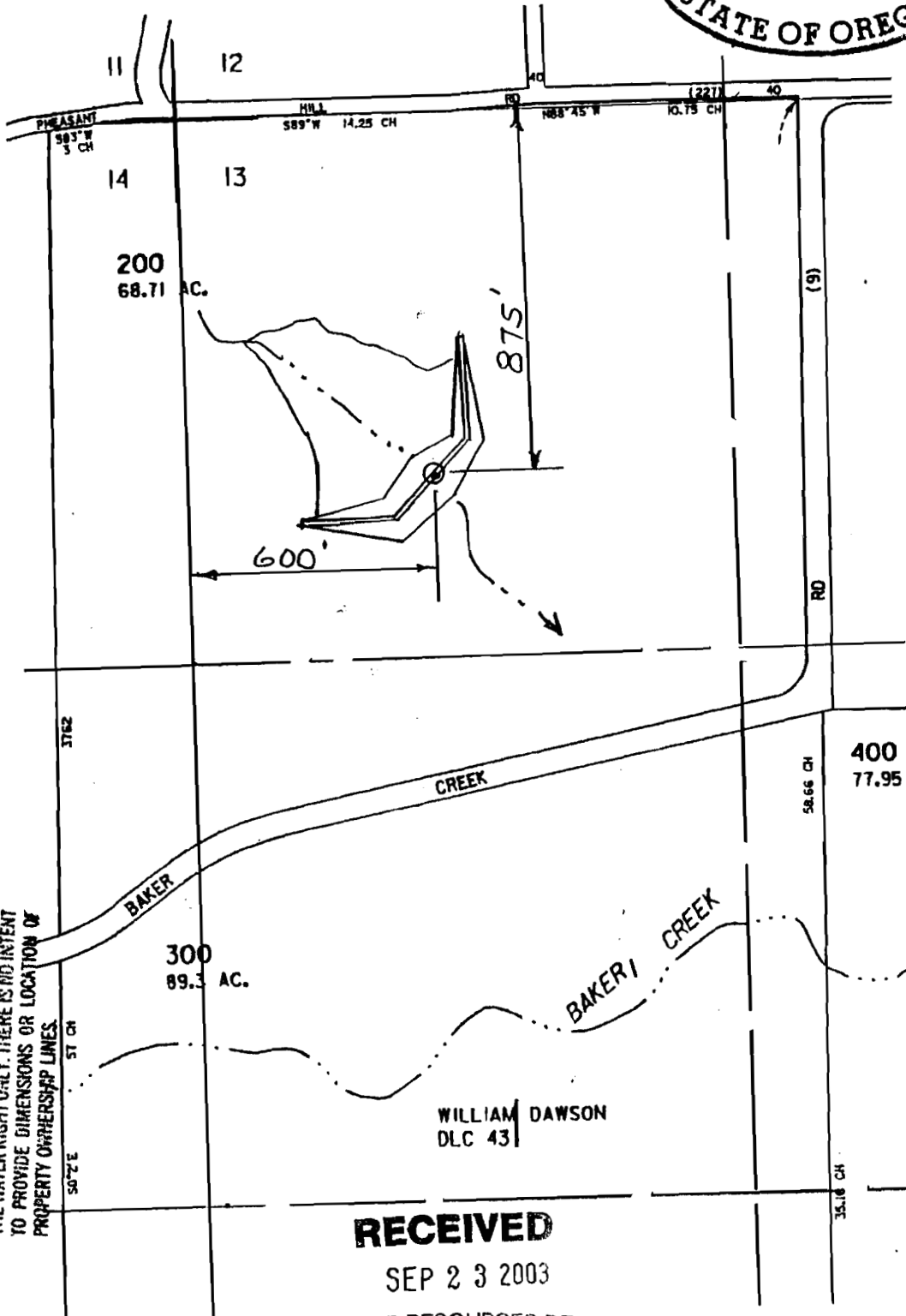

PREPARATION OF THIS MAP IS FOR THE PURPOSE OF IDENTIFYING THE LOCATION OF THE WATER RIGHT ONLY. THERE IS NO INTENT TO PROVIDE DIMENSIONS OR LOCATION OF PROPERTY OWNERSHIP LINES.

**RECEIVED**

SEP 23 2003

WATER RESOURCES DEPT.  
SALEM, OREGON

**VERBOORT ENGINEERING**  
AGRICULTURE · CIVIL · WATER RESOURCES  
HILLSBORO, OREGON

by date  
 designed RV 9-03  
 drawn RV 9-03  
 checked \_\_\_\_\_  
 drawing no. 03-A-09  
 sheet no. 1/1

RESERVOIR APPLICATION

WADE and PATRICIA MILLER  
1225 NW ST. ANDREWS POINT  
MCMINNVILLE, OR 97128

appnol: 85511

permit R 13780