

T8S, R5W, WM

POLK COUNTY

TAX LOT:
8.5.27.203

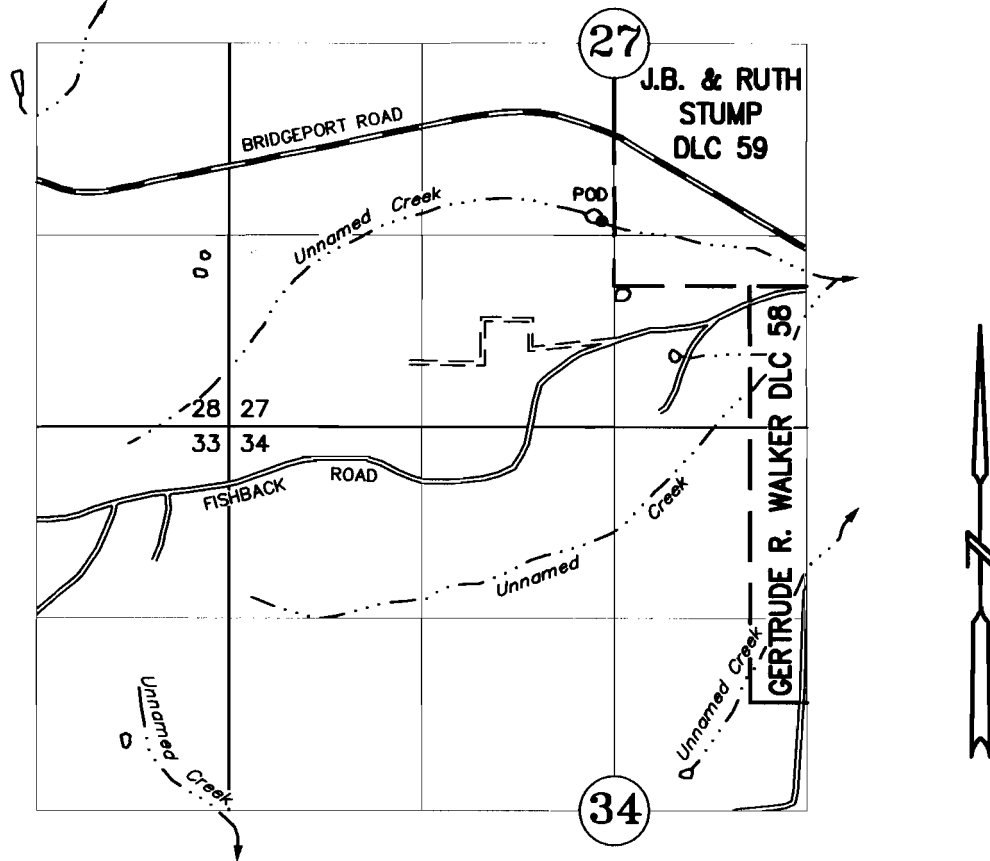

DIV. PT.: 450' N AND 90' W OF THE SW CORNER J.B. & RUTH STUMP DLC 59

APPLICATION TO CONSTRUCT A RESERVOIR

UNDER

Application No. 12-85910 Permit No. _____

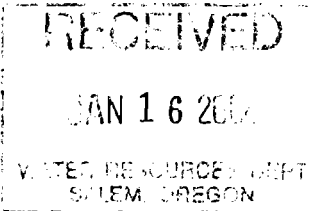

IN THE NAME OF

PETER GRAHAM

AUGUST 12, 2003

SCALE: 1" = 1320'

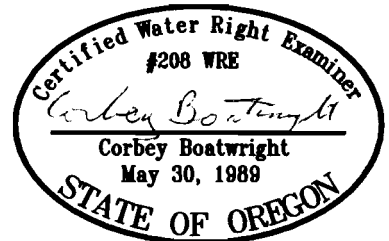

NOTE: This map is for the purpose of identifying the location of water rights and has no intent to dimension or locate property ownership lines.

EXPIRES 12-31-03