

WORK COPY
 430' S
 790' E
 FROM COR
 COR SEC 12

THIS MAP WAS PREPARED FOR
 ASSESSMENT PURPOSES ONLY

SECTION 12 T36S R2W W.M.
 JACKSON COUNTY
 1" = 400'

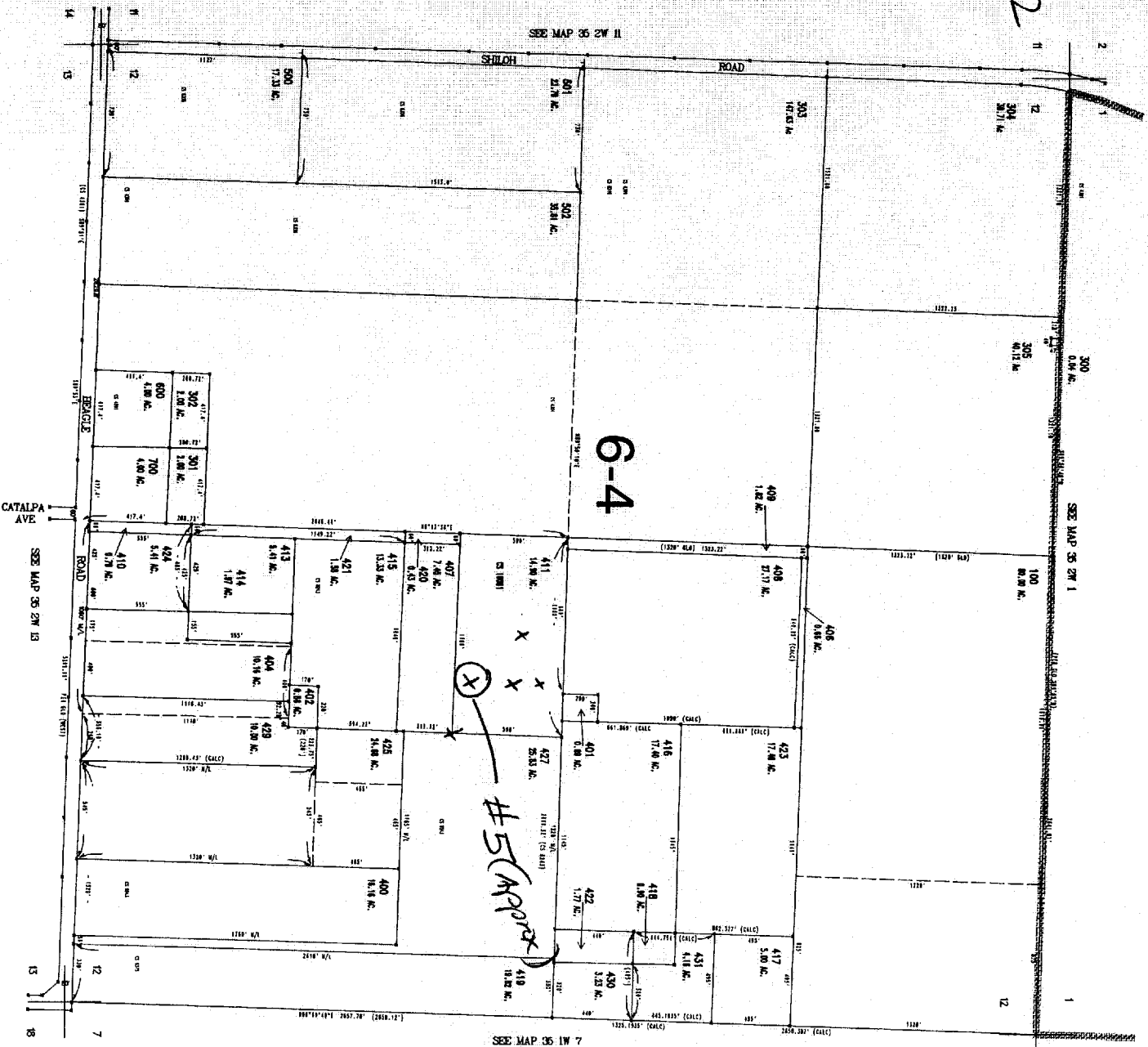

Ron and Jackie Decker
4264 Beagle Road
White City, OR 97503

NW Corner
of NW Quarter
of SE Quarter

Northwest Quarter of the Southeast Quarter, Section 12, Township 35 South, Range 2 West
Williamette Meridian in Jackson County, Oregon -- Tax Lot 411

RECEIVED
FEB 20 2004
WATER RESOURCES DEPT
SALEM, OREGON

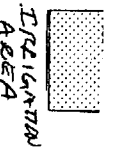
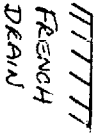
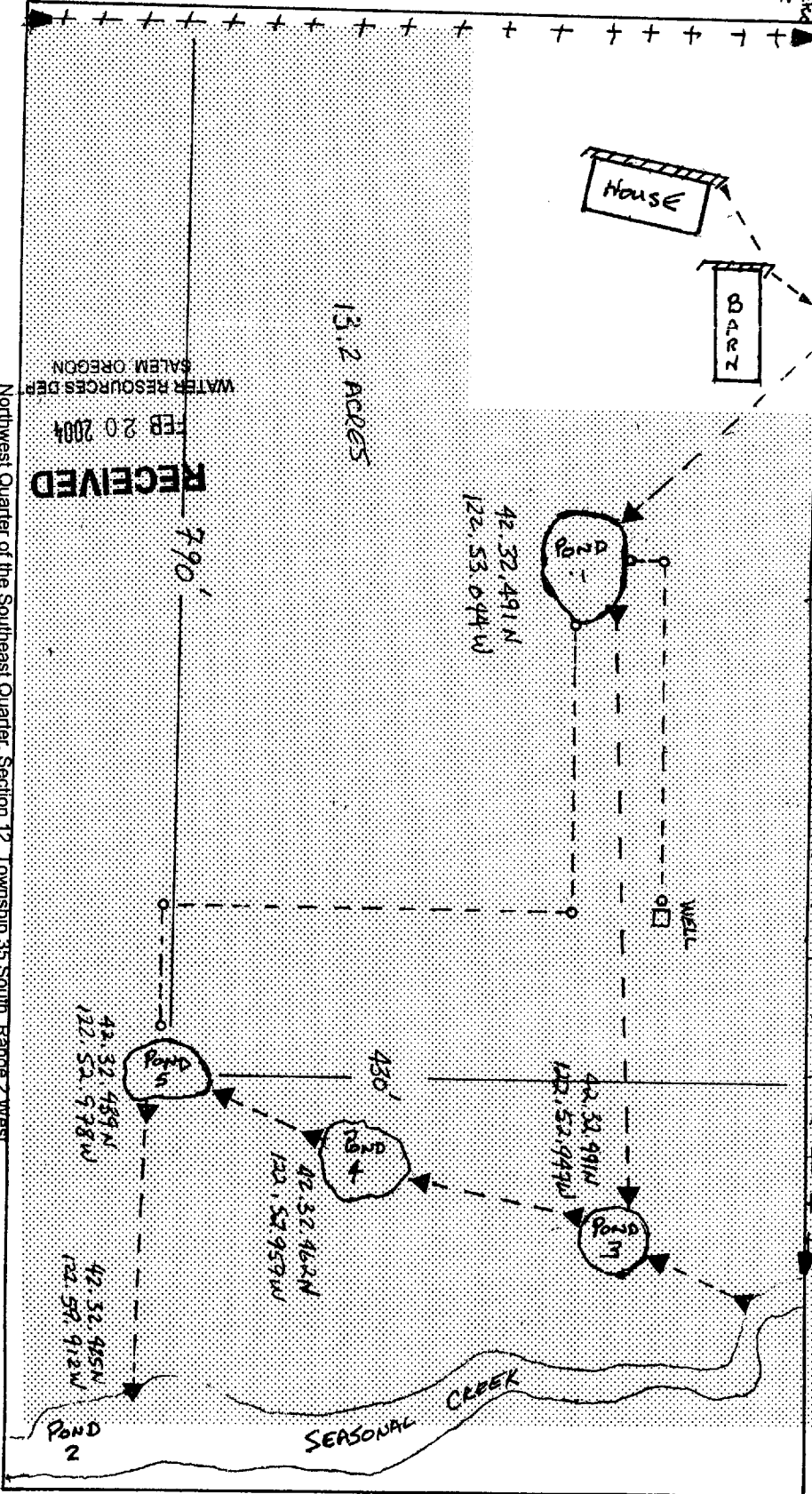

N

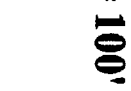
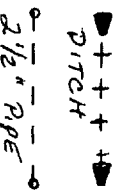
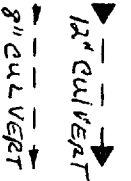

1" = 100'