

THIS MAP WAS PREPARED FOR
 ASSESSMENT PURPOSES ONLY

SECTION 12 T36S R2W W.M.
 JACKSON COUNTY
 1" = 400'

35 2W 12

W OAK CORN

328' S
 800' E
 FROM CTR
 COR
 SEC

12

6-4

(X) #4

CANCELLED NO.
 31
 40
 43
 44
 45

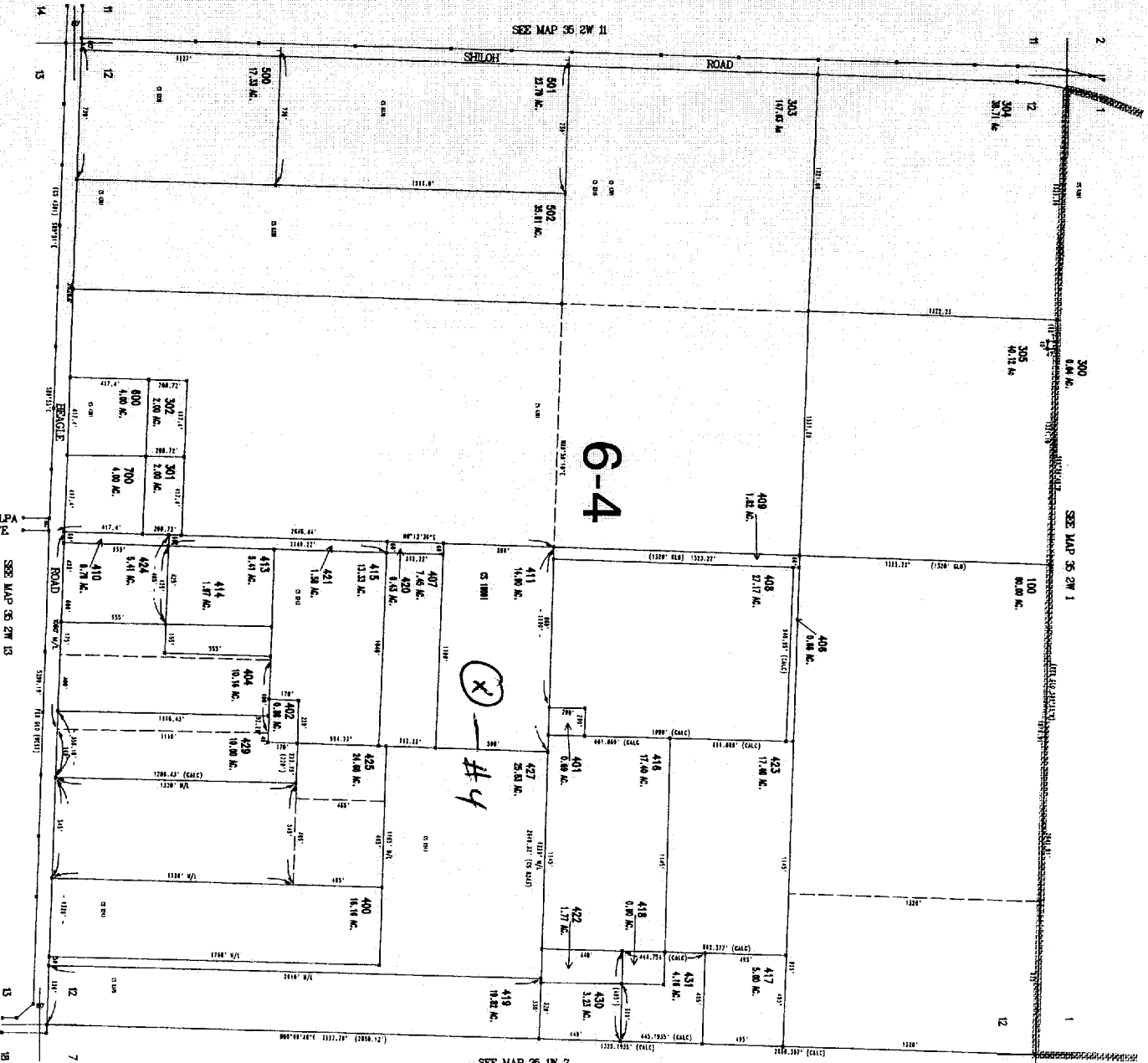

SEE MAP 35 2W 12

CATALPA AVE
 SEE MAP 35 2W 13

App No R-85943

35 2W 12
 DATE: 01/30/04 BY: KIMYS

Ron and Jackie Decker
 4264 Beagle Road
 White City, OR 97503

SW Corner
 of NW Quarter
 PSE Quarter

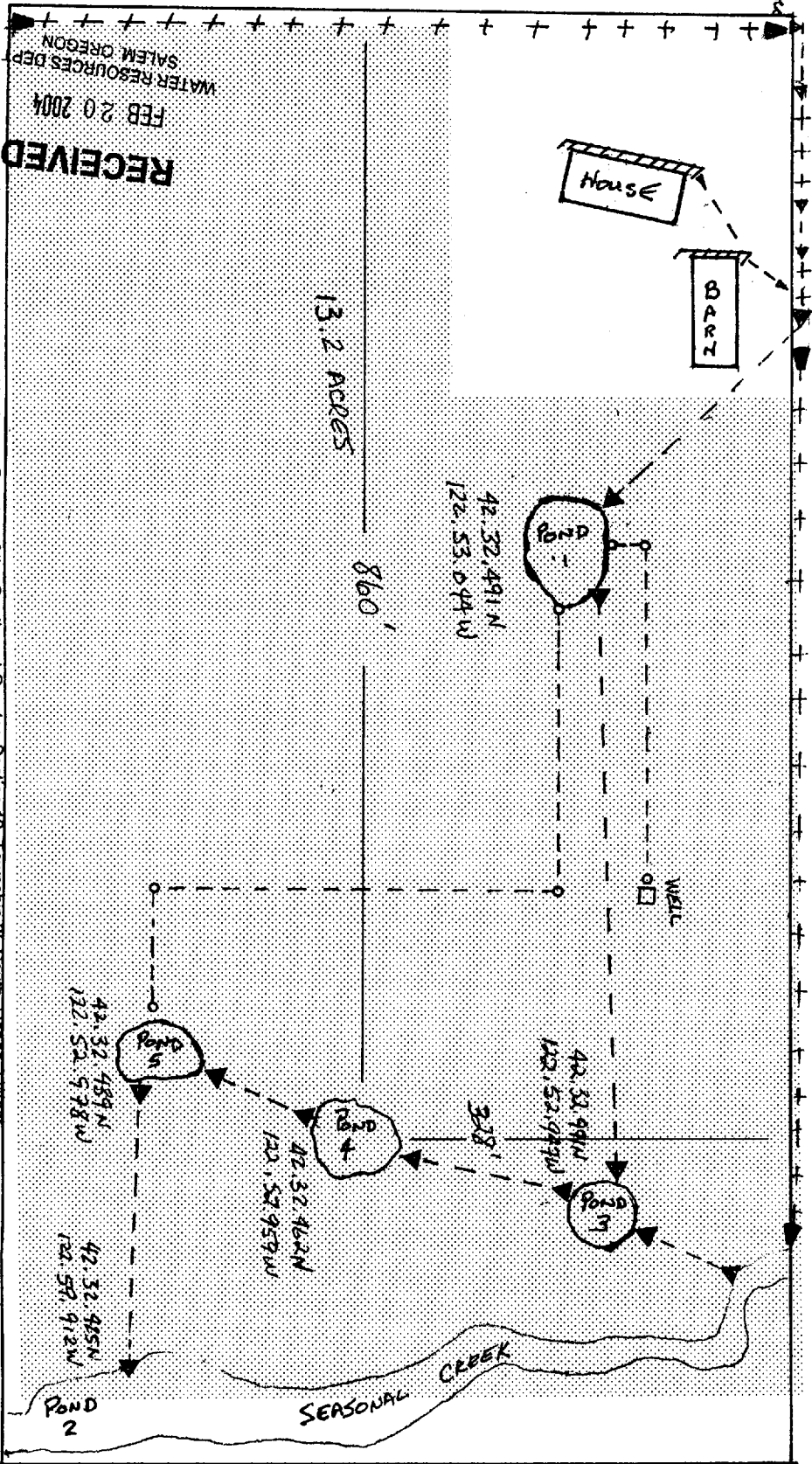

RECEIVED
 FEB 20 2004
 WATER RESOURCES DEP
 SALEM OREGON

Northwest Quarter of the Southeast Quarter, Section 12, Township 35 South, Range 2 West
 Willamette Meridian in Jackson County, Oregon - Tax Lot 411

- ////// FRENCH DRAIN
- ▭ IRRIGATION AREA
- N ↑
- ▲ 12" CULVEAT
- ▲ 8" CULVEAT
- ▲ 2 1/2" PIPE
- ++ DITCH

1" = 100'