

THIS MAP WAS PREPARED FOR
ASSESSMENT PURPOSES ONLY

SECTION 12 T.36S. R.2W. W.1M
JACKSON COUNTY
1" = 400'

35 2W 12

Work Copy

140'S
915' E
FRM
CRR COR
SEC 12

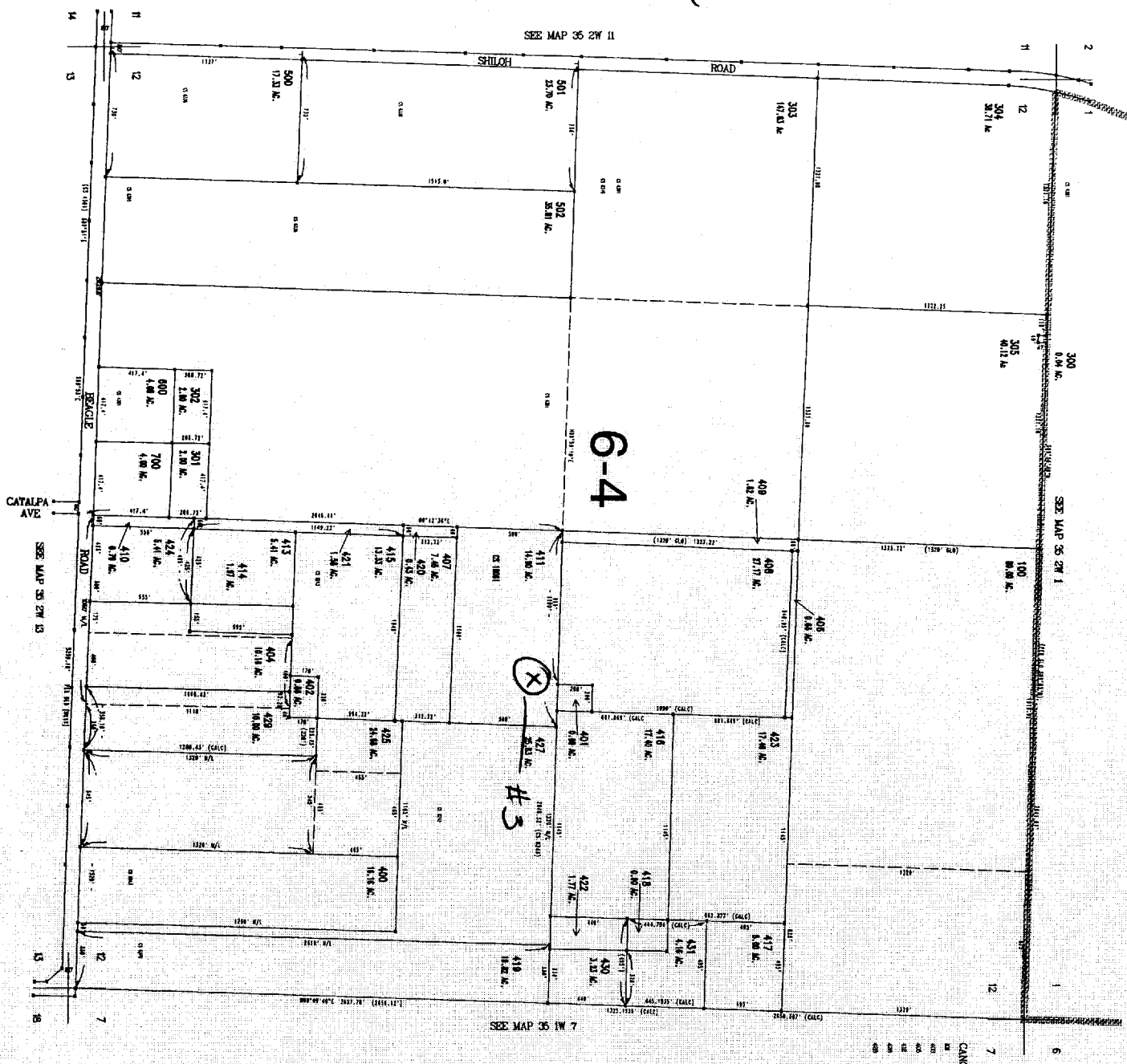

35 2W 12

Ron and Jackie Decker
4264 Beagle Road
White City, OR 97503

NW Corner
of NW Quarter
FSE Quarter

WATER RESOURCES DEPT
SALEM, OREGON

FEB 20 2004

RECEIVED

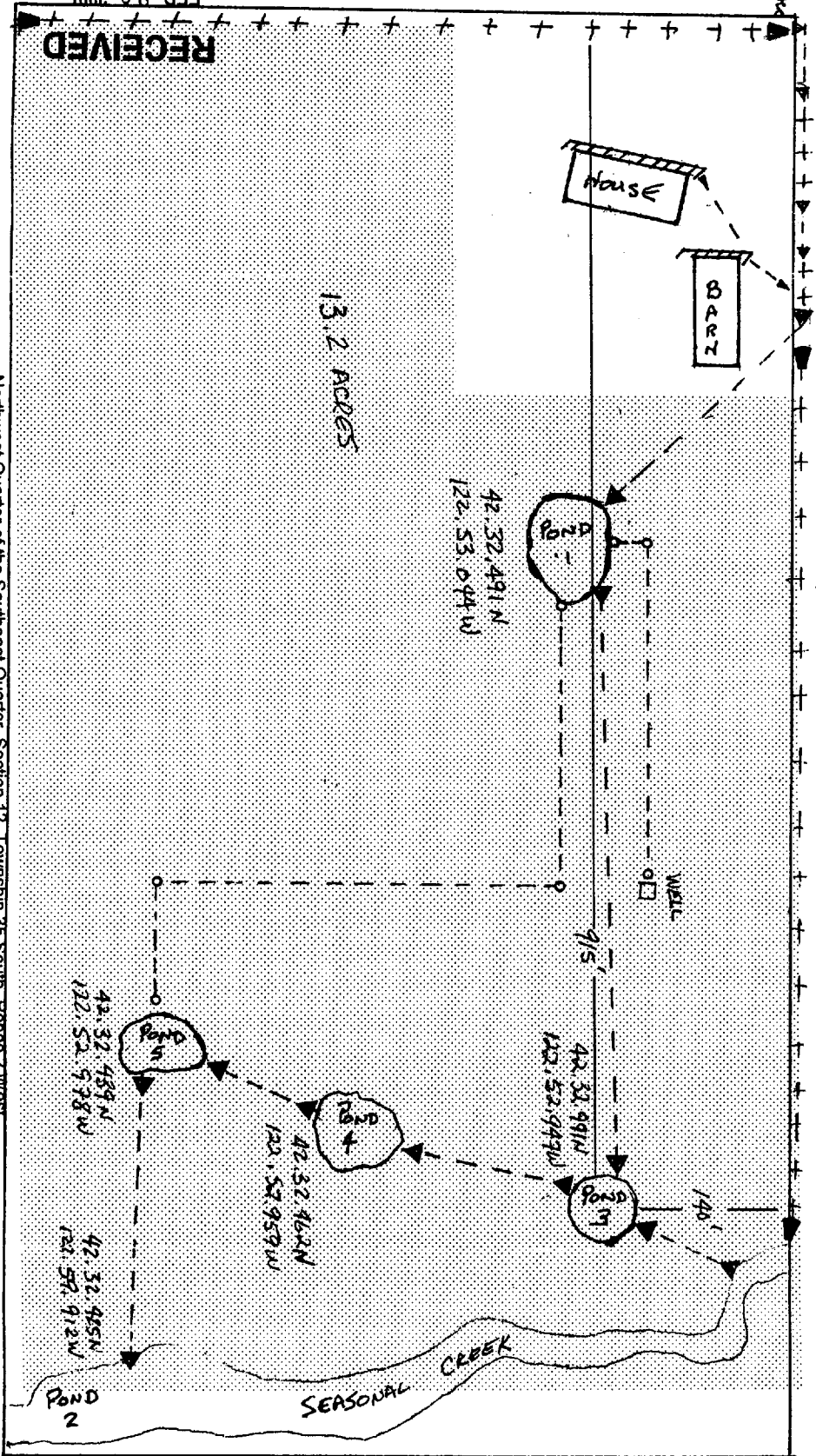

//////
FRENCH
DRAIN

▨
IRREGULAR
AREA

N
↓

▲ 12" CULVERT
▲ 8" CULVERT

◆ DITCH
○ 2 1/2" PIPE

1" = 100'

Northwest Quarter of the Southeast Quarter, Section 12, Township 35 South, Range 2 West

Willamette Meridian in Jackson County, Oregon -- Tax Lot 411