

**MAP OF RESERVOIR**  
**Application for Permit to Store Water**  
**Sections 30, Township 35 South, Range 5 West**  
**Willamette Meridian, Josephine County, Oregon**  
**For**  
**Roy and Ann Masters**  
**307 Nelson Way, Grants Pass, OR. 97526**  
**April 14, 2003**

**LEGEND**



Scale 1" = 50'

● Survey monument

⊠ Denotes center of dam

Center of dam is situated South 1014.00 feet and East 120.00 feet from the N.E. 1/16 corner of Section 30 Township 35 South, Range 5 West, W.M.

**Notes**

Pond is constructed at the base of a terraced landscaped slope; pond area is excavated with an 8.00 foot high dam constructed parallel with Louse Creek. A small island with wood deck is situated in the pond with access by foot bridge. A 10-inch diameter overflow pipe is situated in the southwest corner of the dam, overflow water is returned to Louse Creek. Pond is lined with a rubber membrane.

Surface area of pond is 0.19 acres; average depth is 4.50 Feet; storage is 0.81 acre feet.

This map was prepared for the purpose of identifying the location of a water right only and is not intended to provide legal dimensions or location of property ownership lines.

**RECEIVED**

APR 24 2003

WATER RESOURCES DEPT.  
SALEM, OREGON

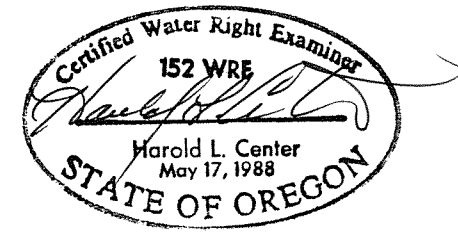
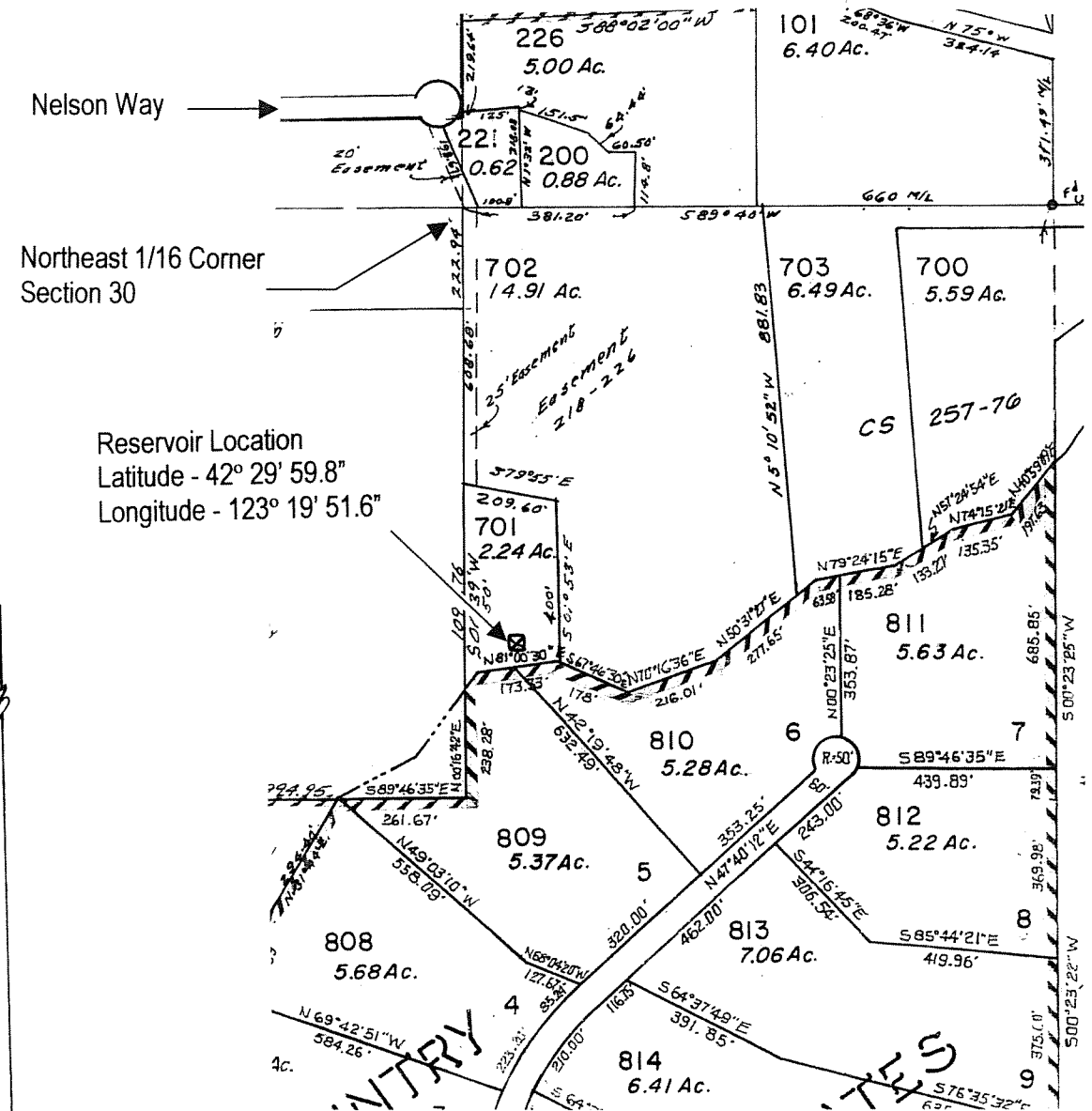
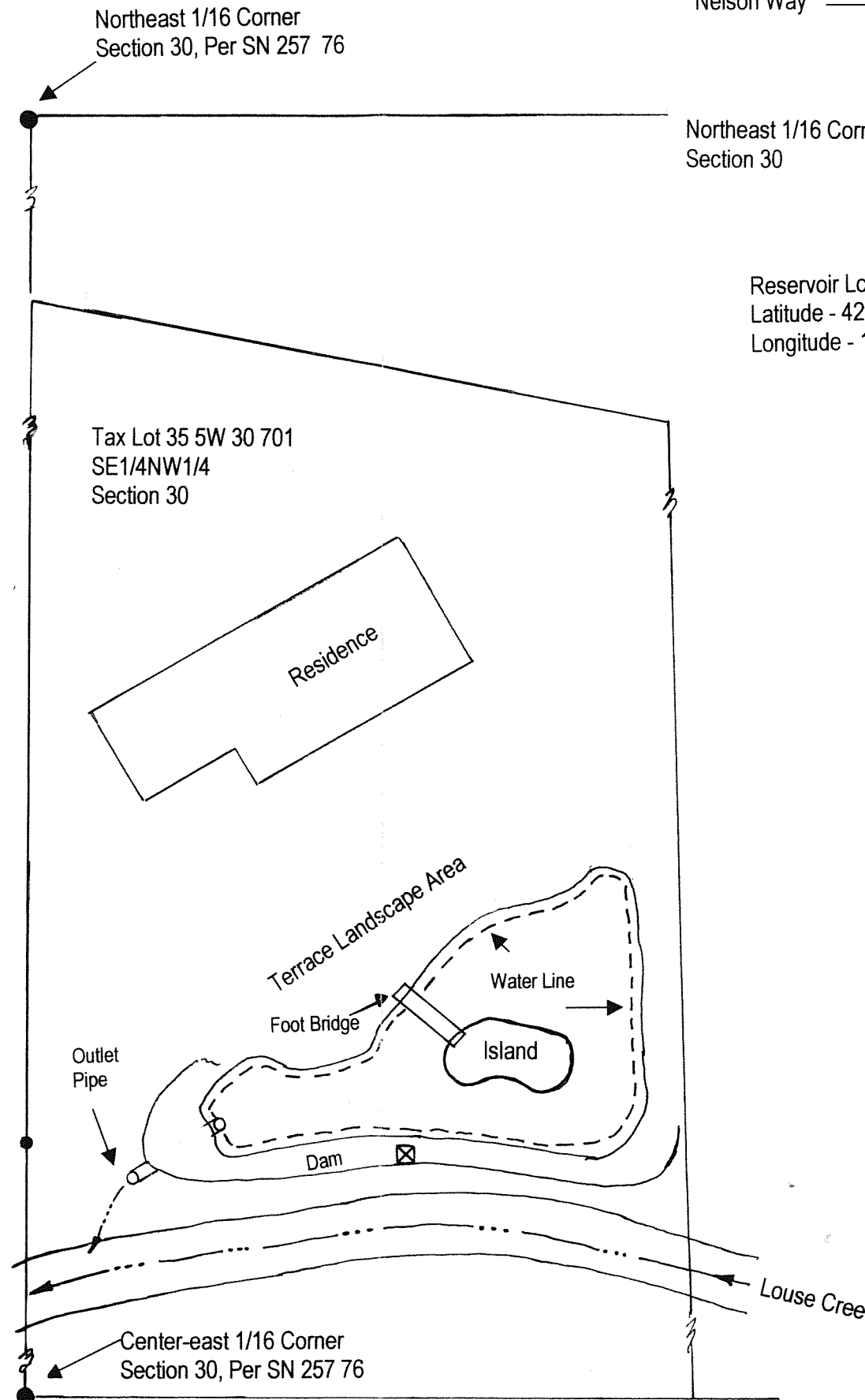

**Certified Water Right Examiner**  
**HAROLD L. CENTER, P.L.S., C.W.R.E.**  
 2604 David Lane - Medford, Or. 97504  
 541-535-6108, Fax 541-535-8752  
 Oregon C.W.R.E. No. 152  
 Certificate Renewal Date - 12-31-2003

app# R-85568  
 Permit# R-14006