

SECTIONS 13 & 24 T3N R2W AND SECTIONS 18 & 19 T3N R1W

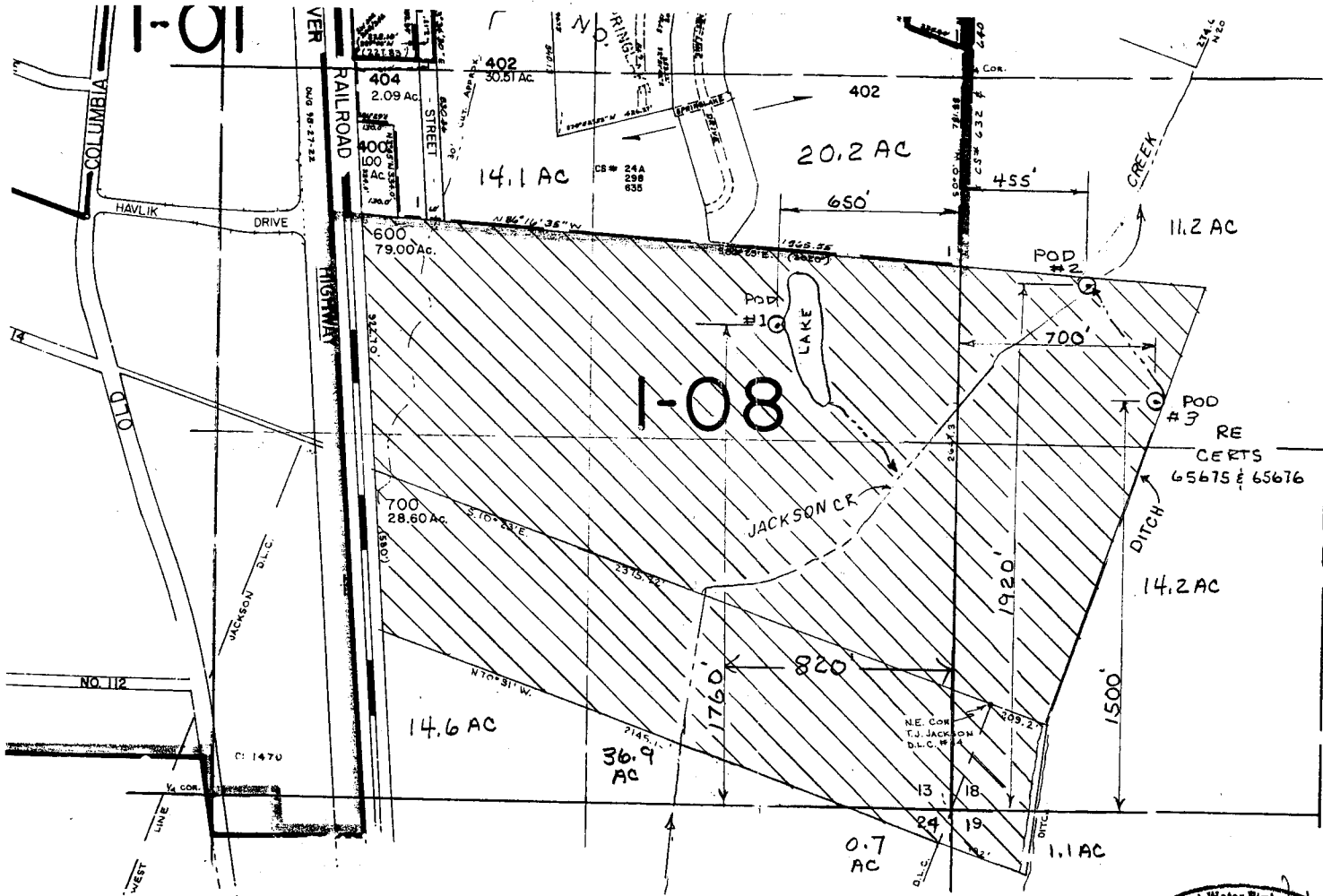

designed	drawn	checked	drawing no.	sheet no.
RV	RV	RV	03-B-01	1/1
date	1-15-03	1-15-03		

VERBOORT ENGINEERING
 AGRICULTURE-CIVIL-WATER RESOURCES
 HILLSBORO, OREGON

THE ETHEL HAVLIK TRUST
 52406 MOUNTAIN VIEW ROAD
 SCAPPOOSE, OR 97056

App #
 R-85549
 Permit #
 R-14010



App #
 S-8541
 Permit #

PREPARATION OF THIS MAP IS FOR THE PURPOSE OF IDENTIFYING THE LOCATION OF THE WATER RIGHT ONLY. THERE IS NO INTENT TO PROVIDE DIMENSIONS OR LOCATION OF PROPERTY OWNERSHIP LINES.

RECEIVED
 JAN 30 2003
 WATER RESOURCES DEPT.
 SALEM, OREGON