

APPLICATION MAP FOR PERMIT TO ENLARGE A RESERVOIR

SW1/4 SW1/4 SEC 15 T 23S R 45E W.M.

U.S.G.S. QUAD - DWYHEE RIDGE, OREG. - 7 1/2'

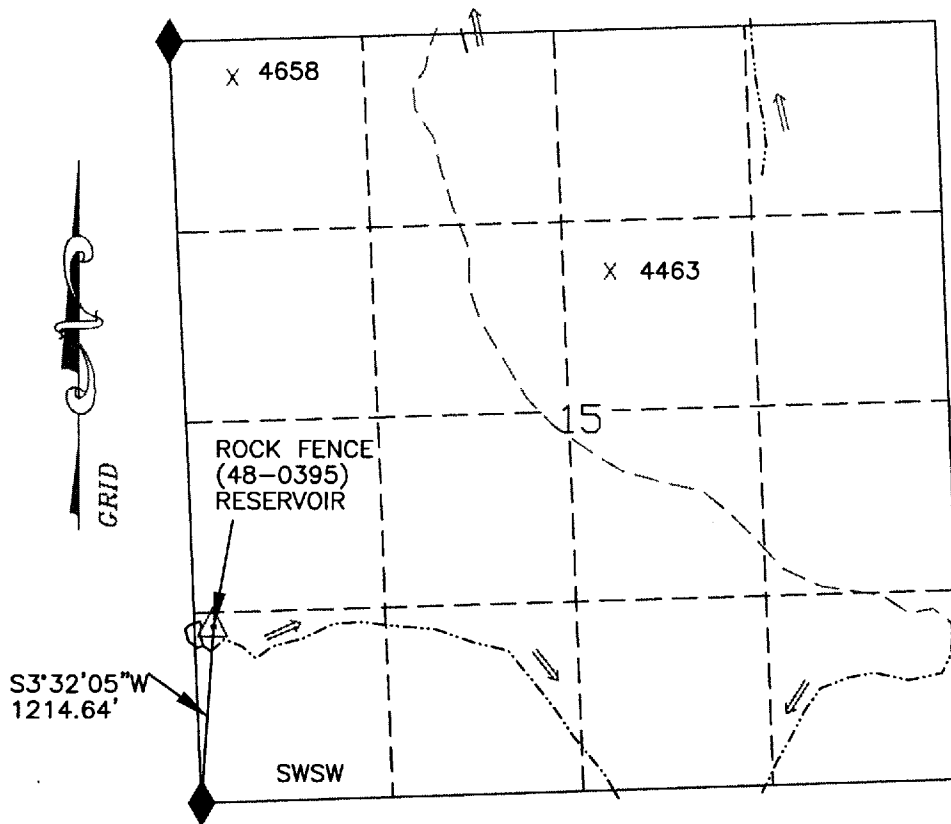

RECEIVED

DEC 09 2002

WATER RESOURCES DEPT.
SALEM, OREGON

LEGEND

- RESERVOIR
- ROAD
- CHANNEL
- FD SEC COR
- TRAIL
- X 4463 ELEVATION
- PROJECT MON

ROCK FENCE (48-0395) RESERVOIR

app # R-85402
Permit # R. 13580

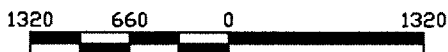

SCALE 1"=1320'

THIS MAP IS FOR THE PURPOSE OF LOCATING
A WATER RIGHT AND IS NOT INTENDED TO
PROVIDE LEGAL DIMENSIONS FOR LOCATION
OF PROPERTY BOUNDARIES.



UNITED STATES DEPARTMENT OF THE INTERIOR
BUREAU OF LAND MANAGEMENT
DIVISION OF OPERATIONS VALE DISTRICT

ROCK FENCE (48-0395) RESERVOIR

DESIGNED _____
REVIEWED *Long F. Hall*
APPROVED *Thomas D. Terry*
CHIEF, BRANCH OF ENGINEERING

DRAWN: CG SCALE: 1"=1320'

DATE: 11/07/02 SHEET 1 OF 1

DRAWING NO. OR-03-9172.45-1158

ACAD2000!
DWG FILE: ROCKFENCE.DWG