

# PROPOSED POND LOCATION

## T28S-R07W-SEC. 24

AUG - 8 1994

RECEIVED

SEP - 17 1994

WATER RESOURCES LEPT.  
SALEM, OREGON

### NW1/4, NE1/4

Permit no. R-14028

L-74478

Work  
COPY

R 7W

R 6W

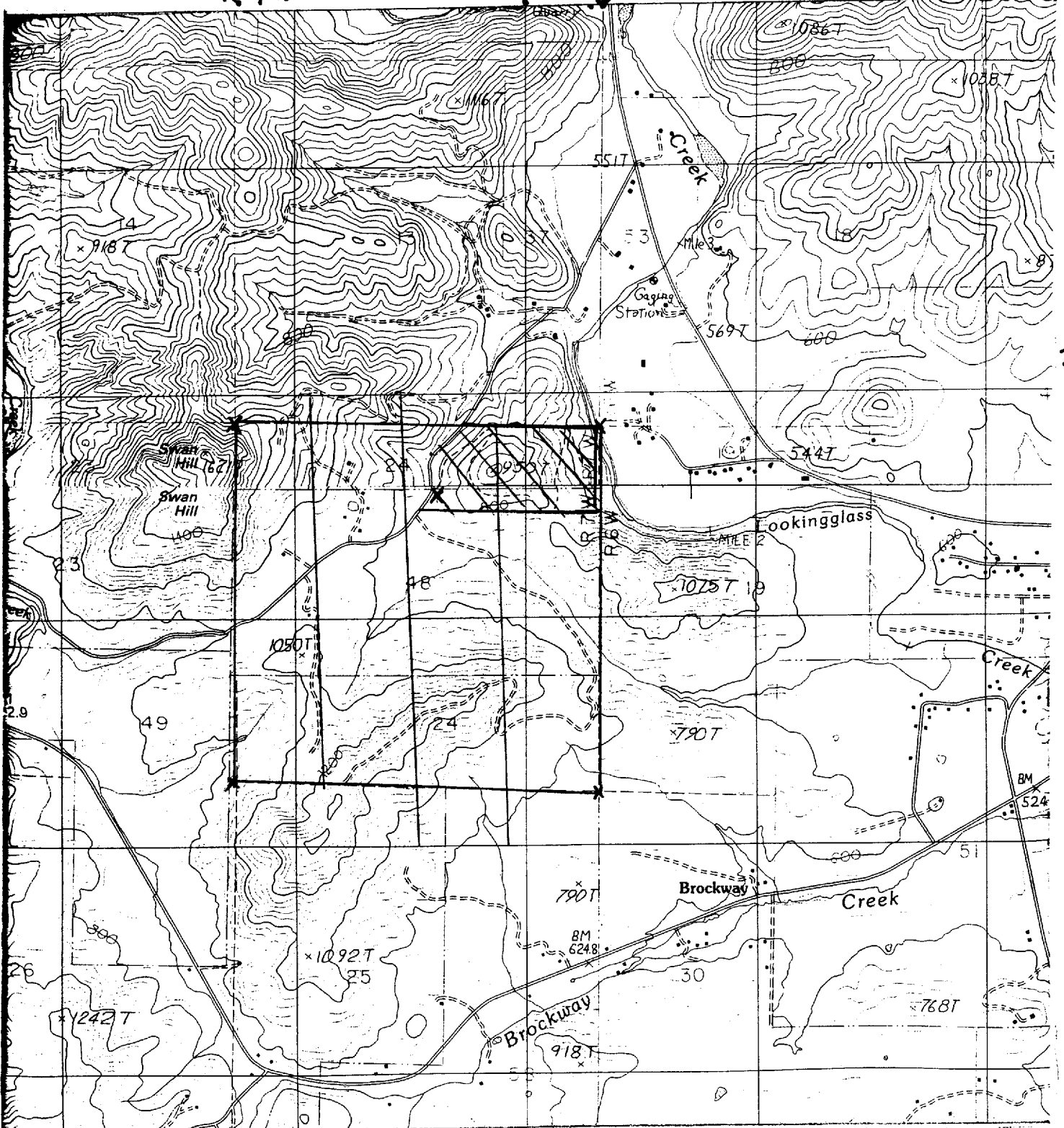

T28S

My Property = 

POND LOCATION = X