

WATER RESOURCES DEPT
SALEM, OREGON

MAY 14 2004

RECEIVED

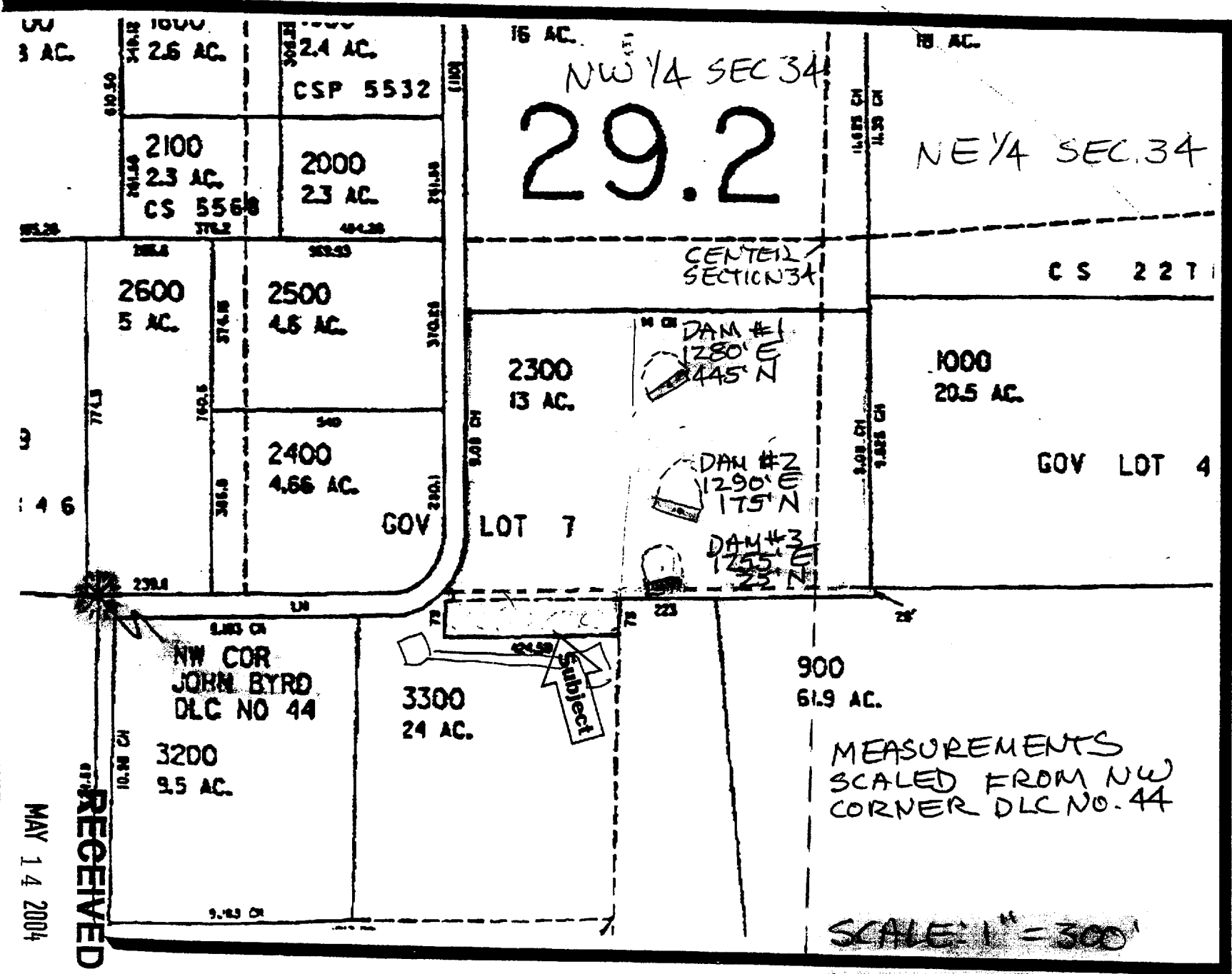

NW 1/4 SEC 34
29.2

NE 1/4 SEC. 34

CENTRAL SECTION 34

CS 227

2300
13 AC.

DAM #1
1280' E
445' N

1000
20.5 AC.

GOV LOT 4

2400
4.66 AC.

DAM #2
1290' E
175' N

GOV LOT 7

DAM #3
1255' E
25' N

NW COR
JOHN BYRD
DLC NO 44

3300
24 AC.

Subject

900
61.9 AC.

MEASUREMENTS
SCALED FROM NW
CORNER DLC NO. 44

SCALE: 1" = 300'

TAX LOT 2300
T2S, R3W, SECTION 34
NE 1/4 OF SW 1/4

RECEIVED

MAR 29 2004

WATER RESOURCES DEPT
SALEM, OREGON

SUBJECT
PROPERTY
ON
CALKINS LANE
NEWBERG.

Permit no. R-1404
APP NO. R-8600E