

FISHER WATER STORAGE APPLICATION

Permit
~~R 13946~~
R 14058

R. 85832

TAX LOT: 2300

LEGAL: SW 1/4, SE 1/4, SEC 10; T7S, R38E

COORDINATES: N 44 57.877 W 118 02.607

NAME: CISTERN POND

LOCATION: 536 FT. N OF SE CNR SEC 10
0.43 MI/W OF SE CNR SEC 10
2280'

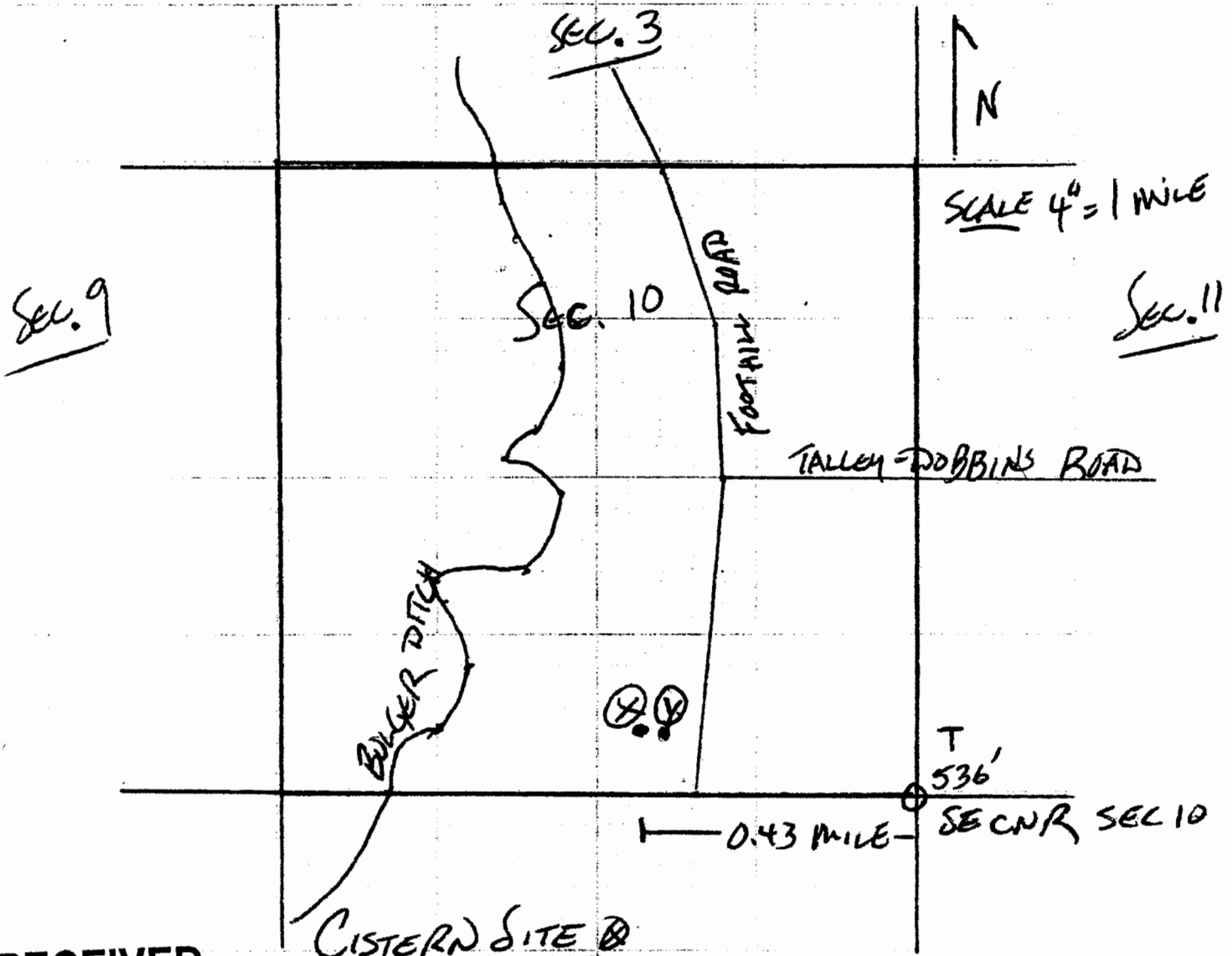

RECEIVED

MAR 23 2004

WATER RESOURCES DEPT
SALEM, OREGON

CISTERN SITE
536' NORTH OF SE CNR SEC 10
2280' / 0.43 MI WEST OF SE CNR SEC 10
STOCKWATER TROUGH
536' N OF SE CNR SEC 10
2230' W OF SE CNR SEC 10