

# SECTIONS 13, 14, 23, & 24 of T3S, R5W

West Willamette Meridian

In Portions of James McBride D.L.C. No. 41 and John McBride D.L.C. No. 53

## YAMHILL COUNTY, OREGON

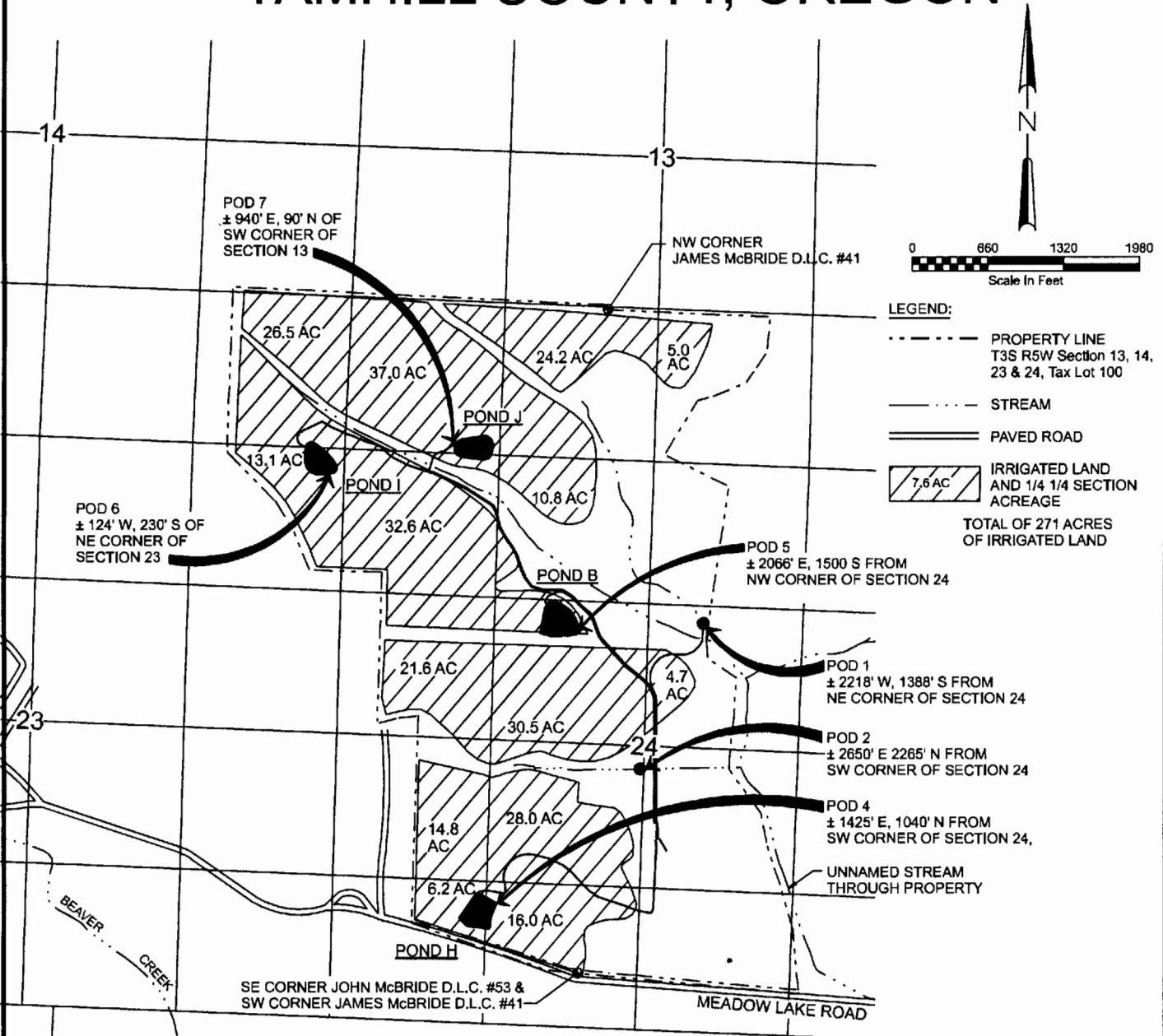

**LEGEND:**

- PROPERTY LINE T3S R5W Section 13, 14, 23 & 24, Tax Lot 100
- STREAM
- == PAVED ROAD
- ▨ IRRIGATED LAND AND 1/4 1/4 SECTION ACREAGE

TOTAL OF 271 ACRES OF IRRIGATED LAND

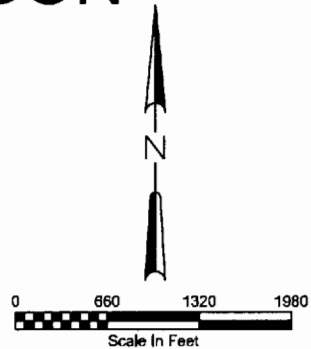

SURVEY DATE: AUGUST, 2003  
 TIE-IN REFERENCE: NW CORNER D.L.C. #41  
 APPLICATION MAP  
 APPLICATION NO. \_\_\_\_\_ PERMIT NO. \_\_\_\_\_  
 IN THE NAME OF: CARLTON HILLS VINEYARD, LLC  
 5 FINANCIAL PLAZA, SUITE 102  
 NAPA, CA 94558

THIS MAP WAS PREPARED FOR THE PURPOSE OF IDENTIFYING THE LOCATION OF THE WATER RIGHTS ONLY, AND IS NOT INTENDED TO PROVIDE LEGAL DIMENSIONS OR THE LOCATION OF PROPERTY OWNERSHIP LINES.

**Exhibit C**  
**Application Map**  
 Carlton Hills Vinyard, LLC  
 July 2004

