

# SECTIONS 13, 14, 23, & 24 of T3S, R5W

West Willamette Meridian

In Portions of James McBride D.L.C. No. 41 and John McBride D.L.C. No. 53

## YAMHILL COUNTY, OREGON

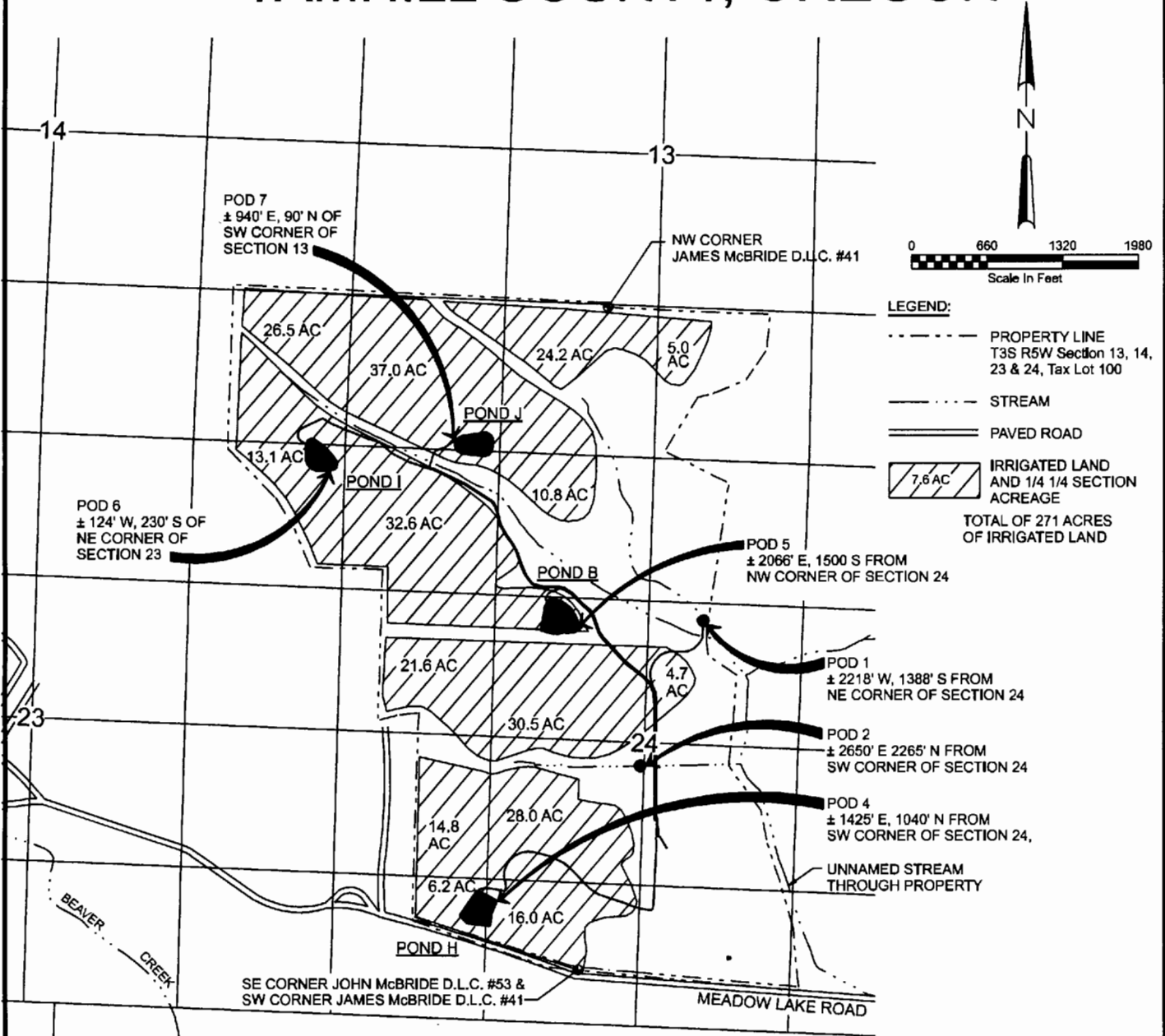

SURVEY DATE: AUGUST, 2003

TIE-IN REFERENCE: NW CORNER D.L.C. #41

APPLICATION MAP

APPLICATION NO. \_\_\_\_\_ PERMIT NO. \_\_\_\_\_

IN THE NAME OF: CARLTON HILLS VINEYARD, LLC  
5 FINANCIAL PLAZA, SUITE 102  
NAPA, CA 94558

THIS MAP WAS PREPARED FOR THE PURPOSE OF IDENTIFYING THE LOCATION OF THE WATER RIGHTS ONLY, AND IS NOT INTENDED TO PROVIDE LEGAL DIMENSIONS OR THE LOCATION OF PROPERTY OWNERSHIP LINES.

**Exhibit C**  
**Application Map**  
Carlton Hills Vineyard, LLC  
July 2004

**CH2MHILL**

185269

cv-permit02\_185269.dgn 20-OCT-2004 10:21:51