

SECTION 9 T4S R3W W.M.
YAMHILL COUNTY

1" = 400'

RECEIVED

OCT 06 2004

WATER RESOURCES DEPT
SALEM, OREGON

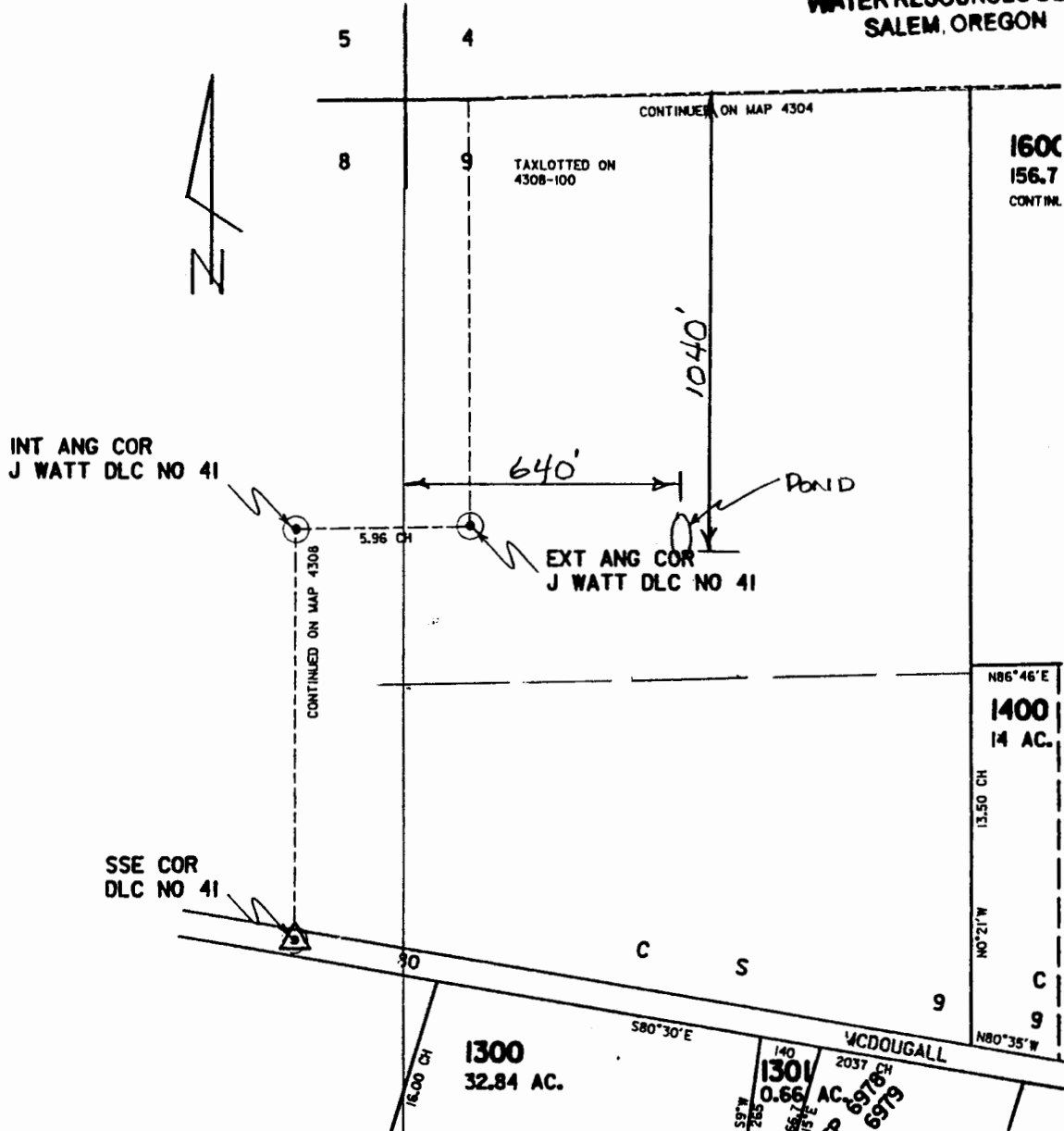

PREPARATION OF THIS MAP IS FOR THE
PURPOSE OF IDENTIFYING THE LOCATION OF
THE WATER RIGHT ONLY. THERE IS NO INTENT
TO PROVIDE DIMENSIONS OR LOCATION OF
PROPERTY OWNERSHIP LINES.

VERBOORT ENGINEERING
AGRICULTURE · CIVIL · WATER RESOURCES
HILLSBORO, OREGON

designed by RV date 9-04
drawn
checked RV 9-04
drawing no. 04-A-10
sheet no. 1/2

RESERVOIR APPLICATION
RED HILLS FARM LLC
15909 NE McDOUGALL RD
DAYTON, OR 97114