

MAP - SOURCE AND LOCATION OF WATER USE

NOTE: THIS RESERVOIR ENLARGEMENT DOES NOT CHANGE THE SURFACE AREA OF THE RESERVOIR.

T.1N., R.1W., W.M.

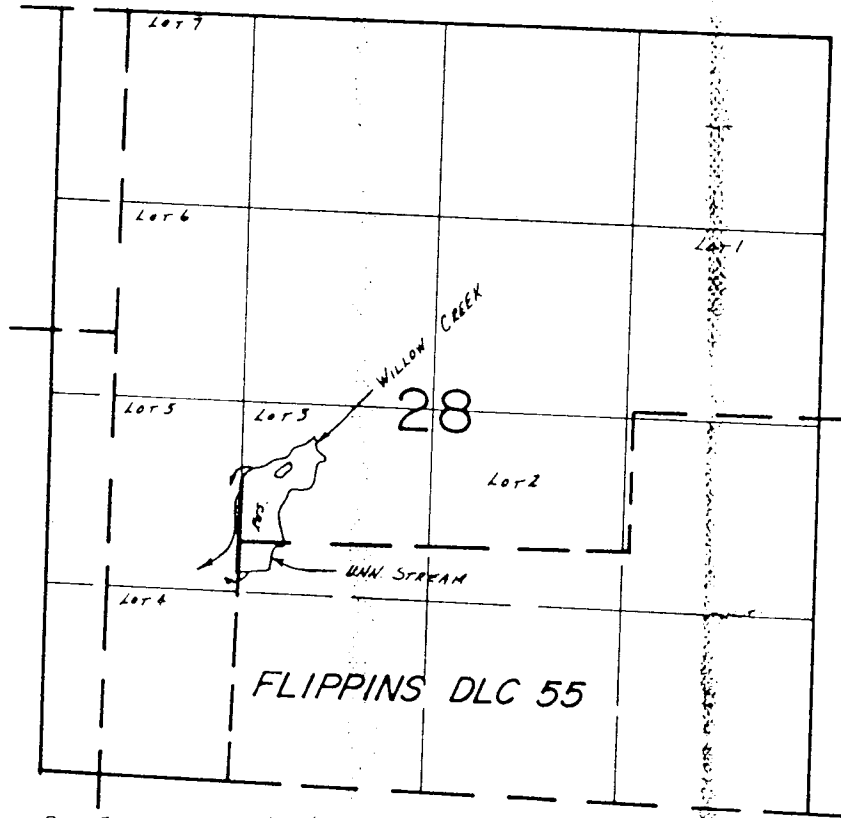

Div. Pt Loc.: 1760' N. & 1320' E. FROM SW COR. SEC. 28

SCALE: 1" = 1320'

FINAL PROOF SURVEY  
UNDER

R-55842 R-6582  
Application No. 55843 Permit No. 41552  
IN NAME OF

E. J. STRANDBERG

Surveyed Aug. 22, 19.84, by B. W. BISHOP

RECEIVED

JUN 30 2003

WATER RESOURCES DEPT.  
SALEM, OREGON

app no R-85677

RECEIVED FEB 24 1989