

CORPORATE BOUNDARY LINE _____
 DONATION LAND CLAIM (DLC #) - - - - -

W 1/2 of the SW 1/4 of SECTION 25
 NW 1/4 of the NW 1/4 of SECTION 36
 T1S, R4E of the WM
 CLACKAMAS COUNTY, OREGON

WORK COPY

TRANSFER T-9210, S-85058
 STORAGE RESERVOIR CERT. 70836
 (CERTIFICATE NOW CANCELED)

EXIST HOUSE & GARAGE

EFU-20
 TAX LOT 2000 (S. SIDE LUSTED RD)
 SITE ADDRESS: 38616 SE LUSTED RD

NW 1/4 SW 1/4 SEC. 25
 35.75 AC IRRIGATED

INTAKE PUMPS #1 & #2

SW 1/4 OF SW 1/4 SEC. 25
 35.40 ACRES IRRIGATED

IMPROVED RESERVOIR #1
 SURFACE AREA = 87,925SFT (2.02AC)
 APPL = R-76927
 CERT = 70836

NW 1/4 OF NW 1/4 SEC. 36
 0.20 ACRES IRRIGATED
 1.00 ACRES TOTAL

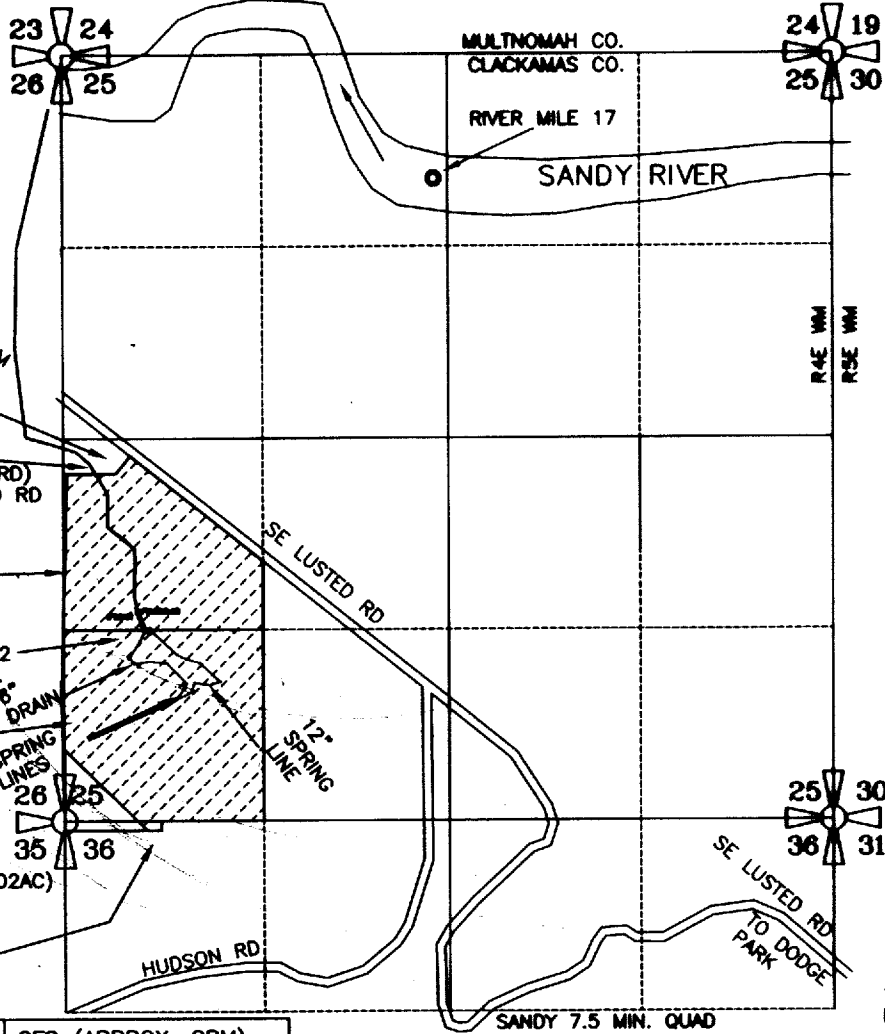

SW 1/4 SW 1/4 LOCATION OF RESERVOIR

SEC.	1/4 1/4	ACRES IRRIG.	CFS (APPROX. GPM)
25	NW SW	28.50 AC IRRIG	0.3563 CFS (160 GPM)
25	SW SW	35.40 AC IRRIG	0.4425 CFS (199 GPM)
36	NW NW	0.20 AC IRRIG	0.0025 CFS (1.12 GPM)
TOTAL IRRIG.		64.10 ACRES	0.8013 CFS (360 GPM)

RESERVOIR APPLICATION R-76927 (UNDER HOUSE BILL-2153) WAS FOR WILDLIFE USES ONLY. TRANSFER APPLICATION ADDED IRRIGATION USES (GENERAL NURSERY USES & AGRICULTURAL USES) THIS APPLICATION INCREASES STORAGE FROM 5 AC-FT TO 9 AC-FT

Certified Water Right Examiner
 #156
 Edward A. Crane
 May 17, 1988
 STATE OF OREGON
 Renewal 12/31/2005
 Signed _____

NO INCREASE IN DUTY OR IRRIGATION AREAS OR TYPES OF USES
 SURFACE AREA WAS FIELD SURVEYED ON SEPTEMBER 22, 2004

RESERVOIR INTAKE #1 & #2 ARE LOCATED 1300 FEET NORTH & 590 FT EAST FROM THE SOUTHWEST CORNER OF SECTION 25, TOWNSHIP 1 SOUTH, RANGE 4 EAST OF THE WM, CLACKAMAS COUNTY, OREGON

PREPARATION OF THIS MAP WAS FOR THE PURPOSE OF IDENTIFYING THE LOCATION OF THE WATER RIGHTS ONLY AND HAS NO INTENT TO PROVIDE DIMENSIONS OR LOCATION OF PROPERTY OWNERSHIP LINES.

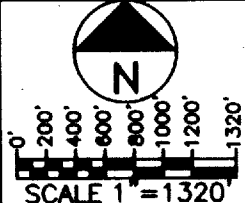

**GROUNDWATER PERMIT G-
 CONSTRUCT A RESERVOIR**

PREPARED BY EDWARD A. CRANE, CWRE

SURVEYED SEPT. 22, 2004
 BY EDWARD A. CRANE, CWRE

DATE
 DEC. 2004
 PROJECT NO.
 347-006



CRANE ENGINEERING & SURVEYING, INC.
 13755 SE 119TH DRIVE
 CLACKAMAS, OREGON 97015
 OFFICE: 503-698-3890
 FAX NO: 503-698-3861
 CELL: 503-679-3253
 E-MAIL: eces@verizon.net

APPLICATION FOR PERMIT NUMBER R-_____
 (ALTERNATE REVIEW), IN THE NAME OF:
 DAN L. NELSON dba HANS NELSON
 & SONS NURSERY, INC. TEL: 503-663-3348
 31020 SE WAYBILL RD., BORING, OR 97009

SHEET
 1/3

app # R-86099