

PLACE OF USE BY 1/4, 1/4 SECTION			
SEC	1/4, 1/4	PRIMARY RIGHT	SUPPLEMENTARY RIGHT
23	NW/SW	0.14 AC	0.73 AC
	NE/SW	4.27 AC	0.39 AC
	SW/SW	11.00 AC	12.29 AC
	SE/SW	12.54 AC	1.70 AC
22	NE/SE	0.23 AC	--
	SE/SE	1.62 AC	--
	TOTAL	29.80 AC	15.11 AC

SOURCE (6)  
UNNAMED  
SPRING  
1650'N  
160'E

SOURCE (8)  
UNNAMED  
STREAM

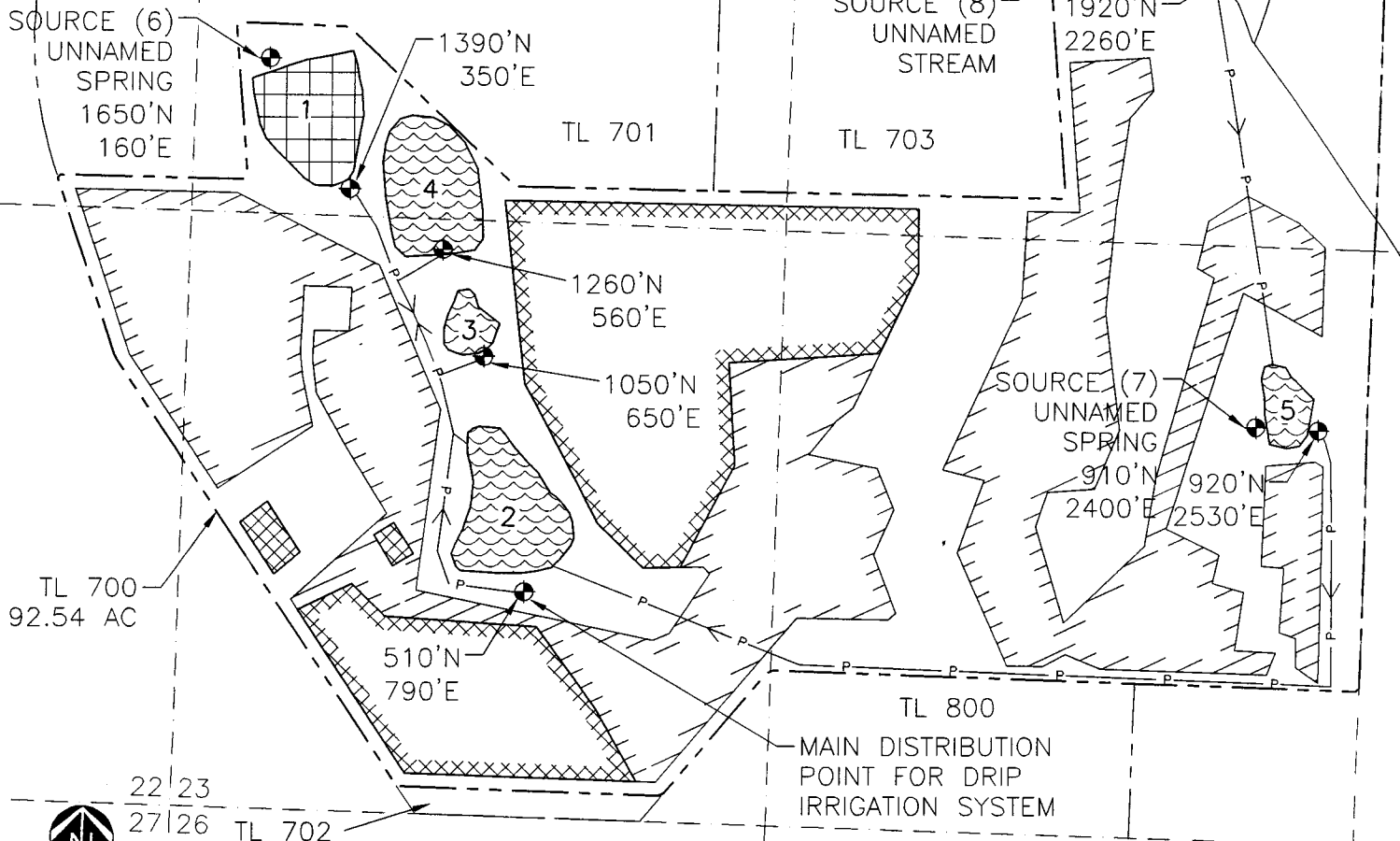

### RESERVOIR APPLICATION MAP

SCALE : 1" = 400'  
0 100 200 400

IN THE NAME OF:  
ZENA HEIGHTS VINEYARD, LLC  
NOVEMBER 2004  
T.6S, R.4W, W.M. SECTION 22 AND 23

app # R-86143

**RECEIVED**

DEC 30 2004

WATER RESOURCES DEPT  
SALEM, OREGON

#### LEGEND

POINT OF DIVERSION

RESERVOIR TRANSFER PIPE (2")

PROPERTY LINE

SECTION LINE

PROPOSED RESERVOIR (NO.)

EXISTING RESERVOIR (NO.)

PROPOSED PLACE OF USE  
(PRIMARY RIGHT)

CERTIFICATE PLACE OF USE  
(SUPPLEMENTAL RIGHT)

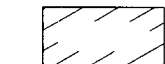
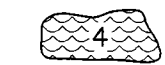
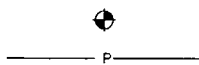

#### NOTES:

1. Point of Diversion coordinates are identified relative to SW corner of Section 23.
2. This map is for the purpose of identifying the location of the water right only and is not intended to provide legal dimensions or locations of property lines.
3. Reservoir locations represent water surface areas and do not include the reservoir embankments.