

**T 39 S, R 19 E, WM
LAKE COUNTY, OREGON**

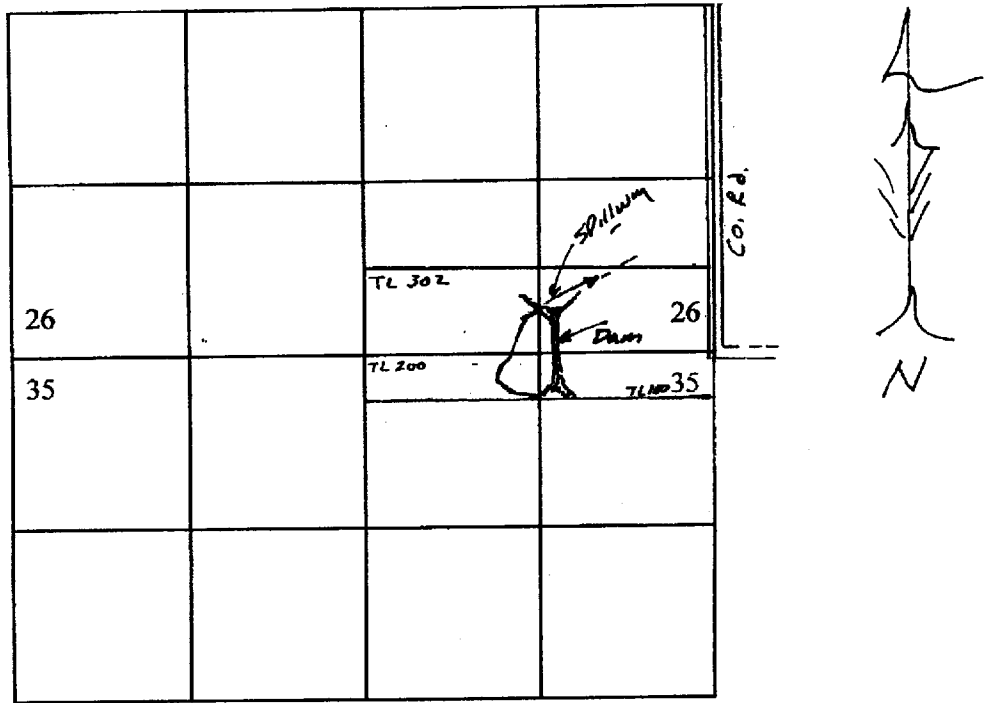

Centerline of the dam will be located in the SE $\frac{1}{4}$ SE $\frac{1}{4}$, Section 26, T 39 S,
R 19 E, WM; 1180' West and 0' South from the SE Corner, Section 26.

Scale - 1" = 1320'

RECEIVED

DEC 16 2004

**WATER RESOURCES DEPT
SALEM, OREGON**

app # R 86691
Permit #