

LOCATED IN THE S.E. 1/4 OF THE S.W. 1/4 OF SECTION 11
TOWNSHIP 37 S. RANGE 2 E. OF THE WILLAMETTE MERIDIAN
JACKSON COUNTY, OREGON

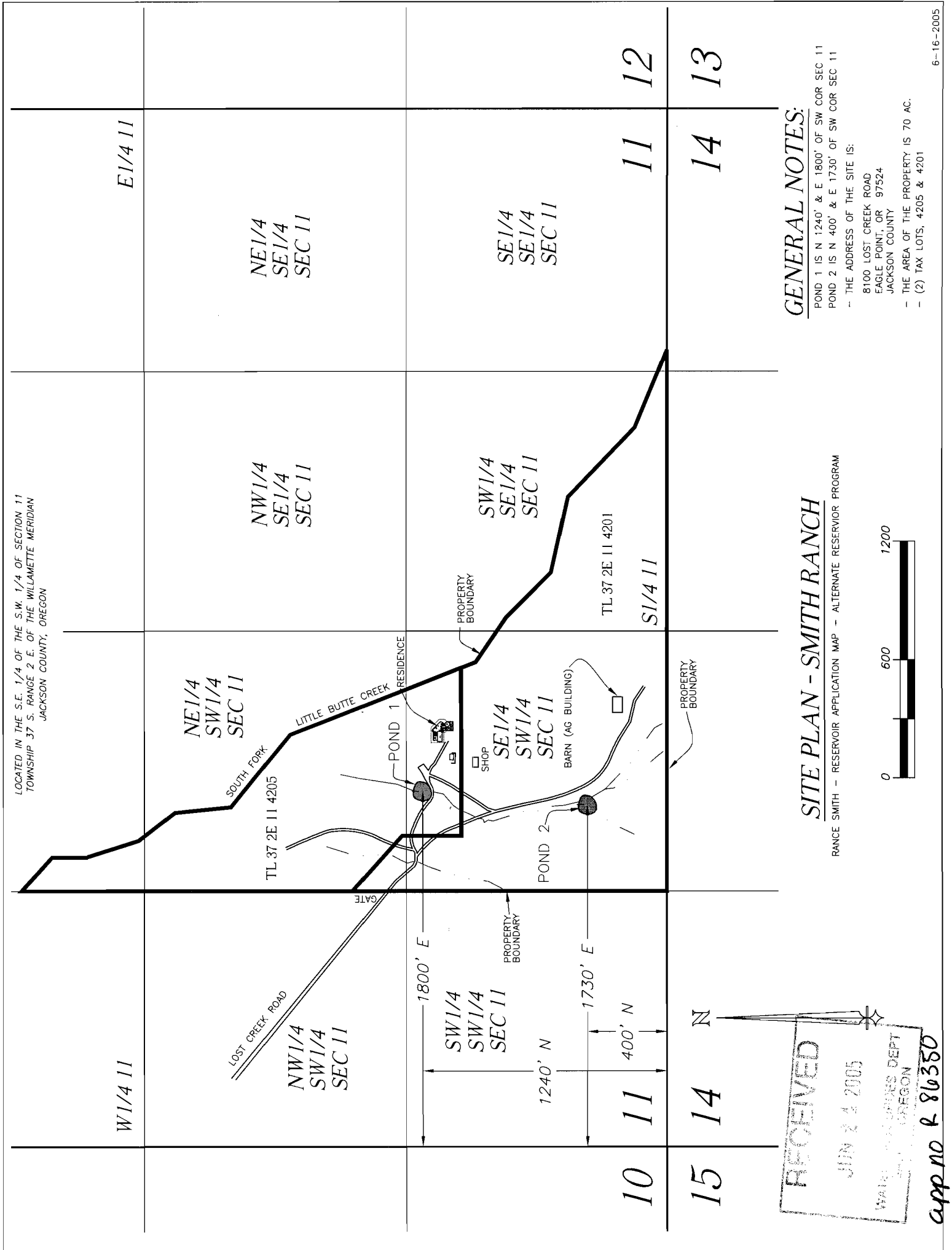

GENERAL NOTES:

- POND 1 IS N 1240' & E 1800' OF SW COR SEC 11
- POND 2 IS N 400' & E 1730' OF SW COR SEC 11
- THE ADDRESS OF THE SITE IS:
8100 LOST CREEK ROAD
EAGLE POINT, OR 97524
JACKSON COUNTY
- THE AREA OF THE PROPERTY IS 70 AC.
- (2) TAX LOTS, 4205 & 4201

SITE PLAN - SMITH RANCH

RANCE SMITH - RESERVOIR APPLICATION MAP - ALTERNATE RESERVOIR PROGRAM

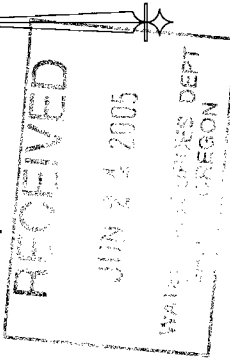
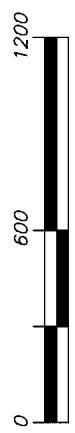

app no R 86380