

LOCATED IN THE S.E. 1/4 OF THE S.W. 1/4 OF SECTION 11
TOWNSHIP 37 S. RANGE 2 E. OF THE WILLAMETTE MERIDIAN
JACKSON COUNTY, OREGON

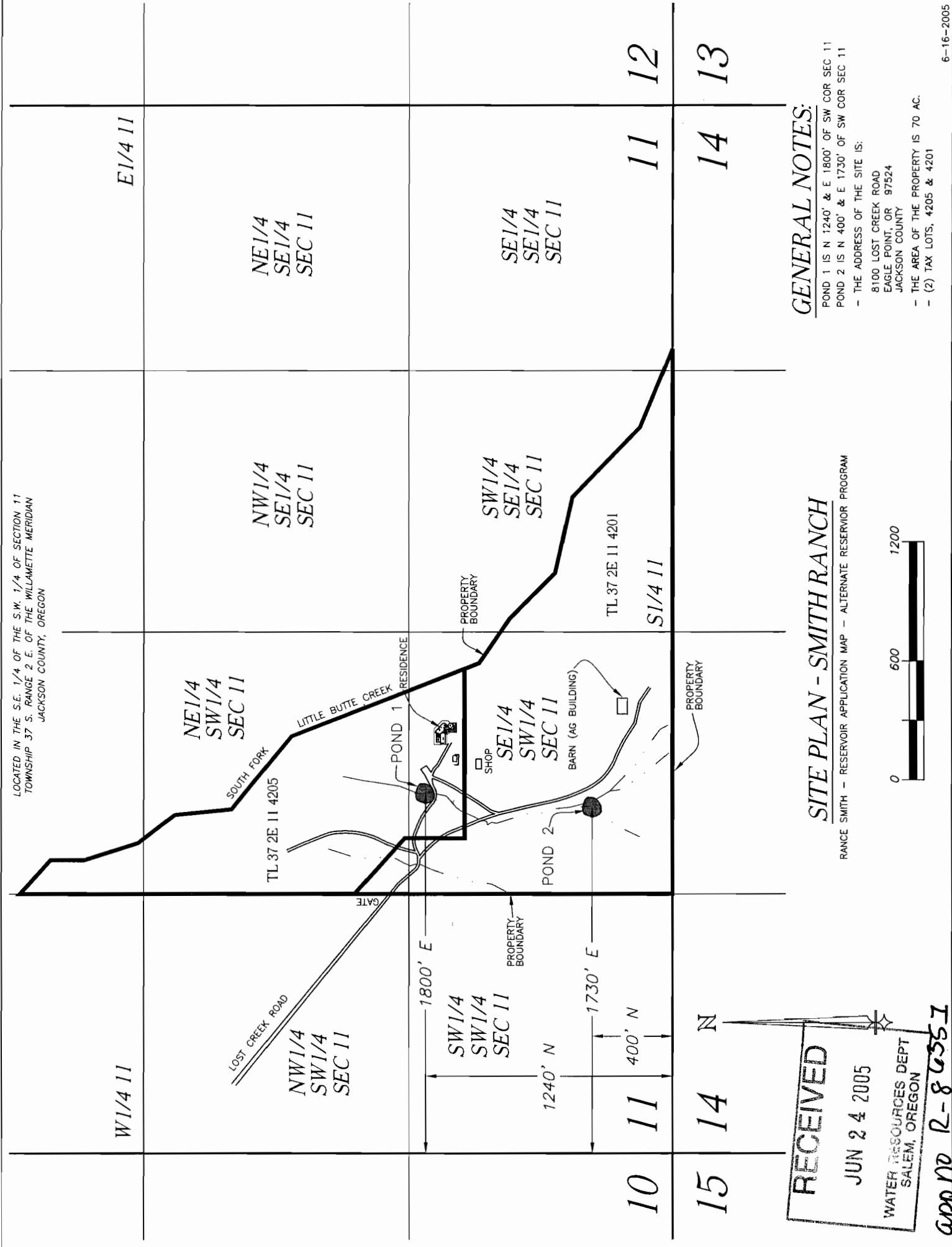

W1/4 11

E1/4 11

NE1/4
SW1/4
SEC 11

NW1/4
SE1/4
SEC 11

NE1/4
SE1/4
SEC 11

SW1/4
SE1/4
SEC 11

SE1/4
SW1/4
SEC 11

SE1/4
SE1/4
SEC 11

SW1/4
SW1/4
SEC 11

TL 37 2E 11 4201

S1/4 11

11 12

10 11

15 14

11 14

12 13

RECEIVED

JUN 24 2005

WATER RESOURCES DEPT
SALEM, OREGON

app no R-86551

SITE PLAN - SMITH RANCH

RANGE SMITH - RESERVOIR APPLICATION MAP - ALTERNATE RESERVOIR PROGRAM



GENERAL NOTES:

- POND 1 IS N 1240' & E 1800' OF SW COR SEC 11
- POND 2 IS N 400' & E 1730' OF SW COR SEC 11
- THE ADDRESS OF THE SITE IS:
8100 LOST CREEK ROAD
EAGLE POINT, OR 97524
JACKSON COUNTY
- THE AREA OF THE PROPERTY IS 70 AC.
- (2) TAX LOTS, 4205 & 4201