

SECTIONS 1, 2, 11 & 12, TWP.5 S. RANGE 15 E. W.M.
 WASCO COUNTY, OREGON
 TAX LOT 100, MAP 5S-15

**WATER RIGHT
 APPLICATION MAP**

SCALE: 1" = 1320'

 PROPOSED APPLICATION AREA = 125.7 ACRES

- ⊙ MAIN WELL (928' NORTH AND 680' WEST)
- ⊙ DOMESTIC WELL (56' SOUTH AND 676' EAST)
- ⊙ WINDMILL WELL (2426' SOUTH AND 4565' WEST)
- ▼ RESERVOIR #1 (2027' SOUTH AND 5216' WEST)
- ▼ RESERVOIR #2 (1400' SOUTH AND 2640' WEST)
- ▼ RESERVOIR #3 (782' SOUTH AND 866' WEST)
- ▼ RESERVOIR #4 (108' SOUTH AND 197' WEST)
- ▼ RESERVOIR #5 (451' NORTH AND 968' EAST)
- ▼ RESERVOIR #6 (290' SOUTH AND 1276' EAST)

ALL FROM THE SECTION CORNER 1,2,11,12

APPLICATION No. R 86362
 PERMIT No. R 14232
 IN THE NAME OF:
A & K RANCHES
 DATE: MAY 12, 2005

BY: **TENNESON ENGINEERING CORP.**
 409 LINCOLN STREET,
 THE DALLES, OREGON. 97058
 PH. (541) 296-9177
 FAX (541) 296-6657



NOTE:
 "THIS MAP IS NOT INTENDED TO
 PROVIDE DIMENSIONS OR LOCATIONS
 OF PROPERTY OWNERSHIP LINES."

EXPIRES: 06/30/06

W.O. #10695wr2

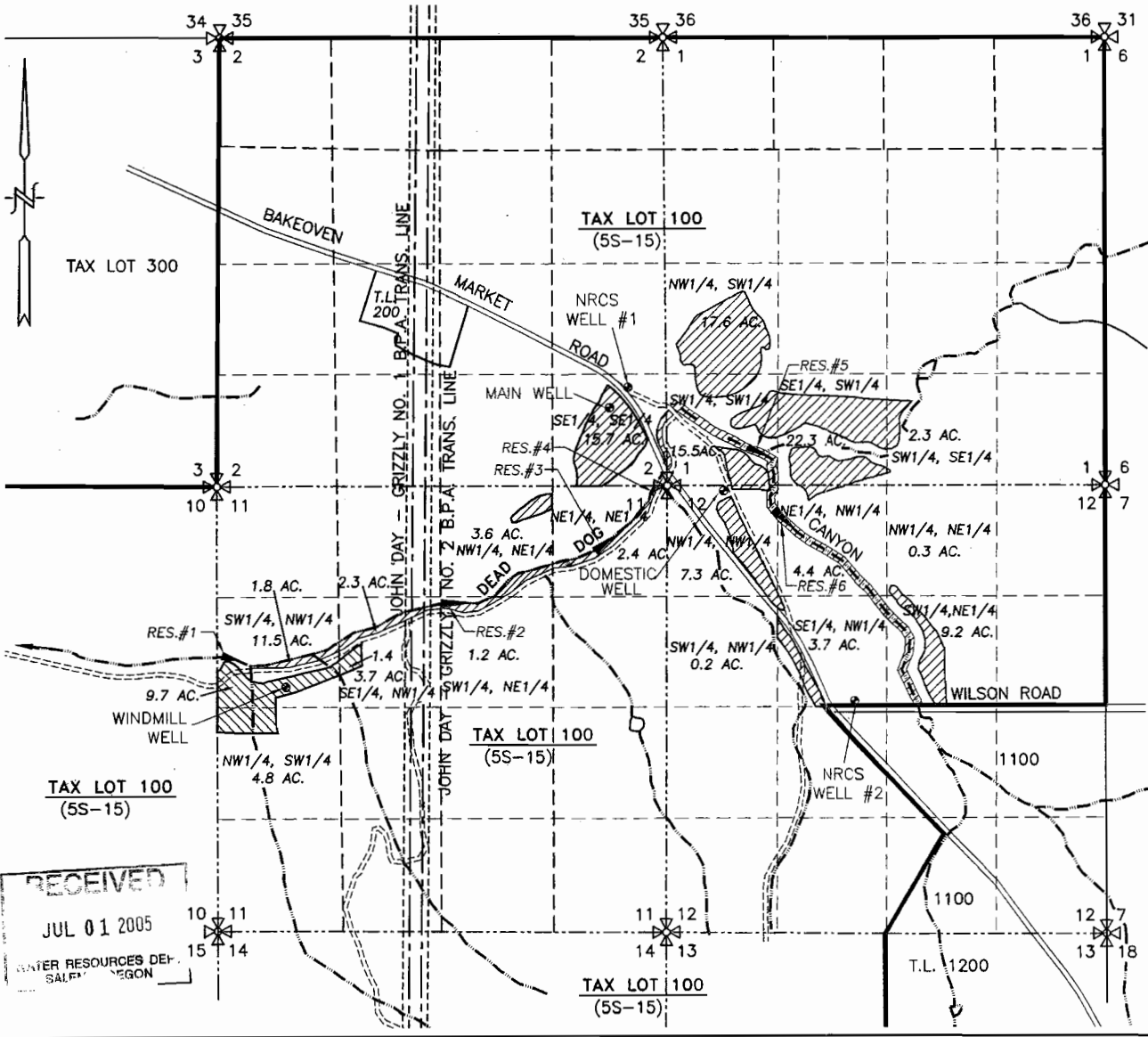

RECEIVED
 JUL 01 2005
 WATER RESOURCES DEPT.
 SALES OREGON

app no R 86362