

SECTIONS 1, 2, 11 & 12, TWP.5 S. RANGE 15 E. W.M.  
 WASCO COUNTY, OREGON  
 TAX LOT 100, MAP 5S-15

**WATER RIGHT  
 APPLICATION MAP**

SCALE: 1" = 1320'



PROPOSED APPLICATION AREA = 125.7 ACRES

- MAIN WELL (928' NORTH AND 680' WEST)
- DOMESTIC WELL (56' SOUTH AND 676' EAST)
- WINDMILL WELL (2426' SOUTH AND 4565' WEST)
- ▼ RESERVOIR #1 (2027' SOUTH AND 5216' WEST)
- ▼ RESERVOIR #2 (1400' SOUTH AND 2640' WEST)
- ▼ RESERVOIR #3 (782' SOUTH AND 866' WEST)
- ▼ RESERVOIR #4 (108' SOUTH AND 197' WEST)
- ▼ RESERVOIR #5 (451' NORTH AND 968' EAST)
- ▼ RESERVOIR #6 (290' SOUTH AND 1276' EAST)

ALL FROM THE SECTION CORNER 1,2,11,12

APPLICATION No. R 96363

PERMIT No. R 14233

IN THE NAME OF:

A & K RANCHES

DATE: MAY 12, 2005

BY: **TENNESON ENGINEERING CORP.**

409 LINCOLN STREET,  
 THE DALLES, OREGON. 97058  
 PH. (541) 296-9177  
 FAX (541) 296-6657

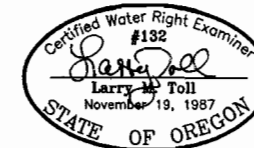

**NOTE:**

"THIS MAP IS NOT INTENDED TO  
 PROVIDE DIMENSIONS OR LOCATIONS  
 OF PROPERTY OWNERSHIP LINES."

EXPIRES: 06/30/06

W.O. #10695wr2

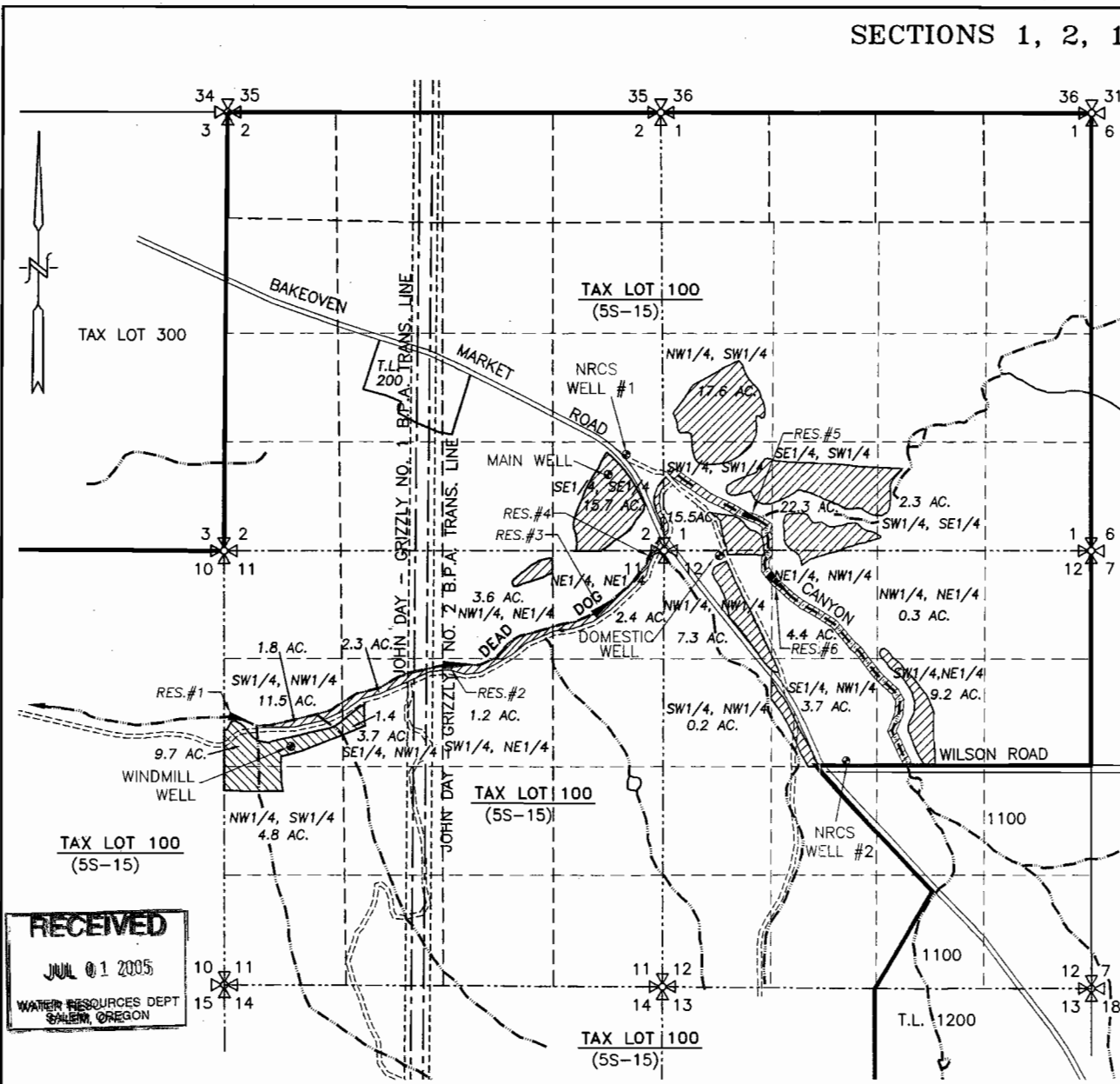

**RECEIVED**  
 JUL 01 2005  
 WATER RESOURCES DEPT  
 SALEM, OREGON

app no R 86363