

# SECTIONS 13, 14, 23, & 24 of T3S, R5W

West Willamette Meridian

In Portions of James McBride D.L.C. No. 41 and John McBride D.L.C. No. 53

## YAMHILL COUNTY, OREGON

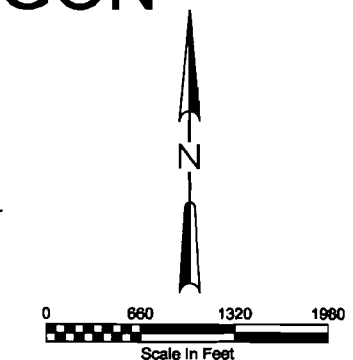
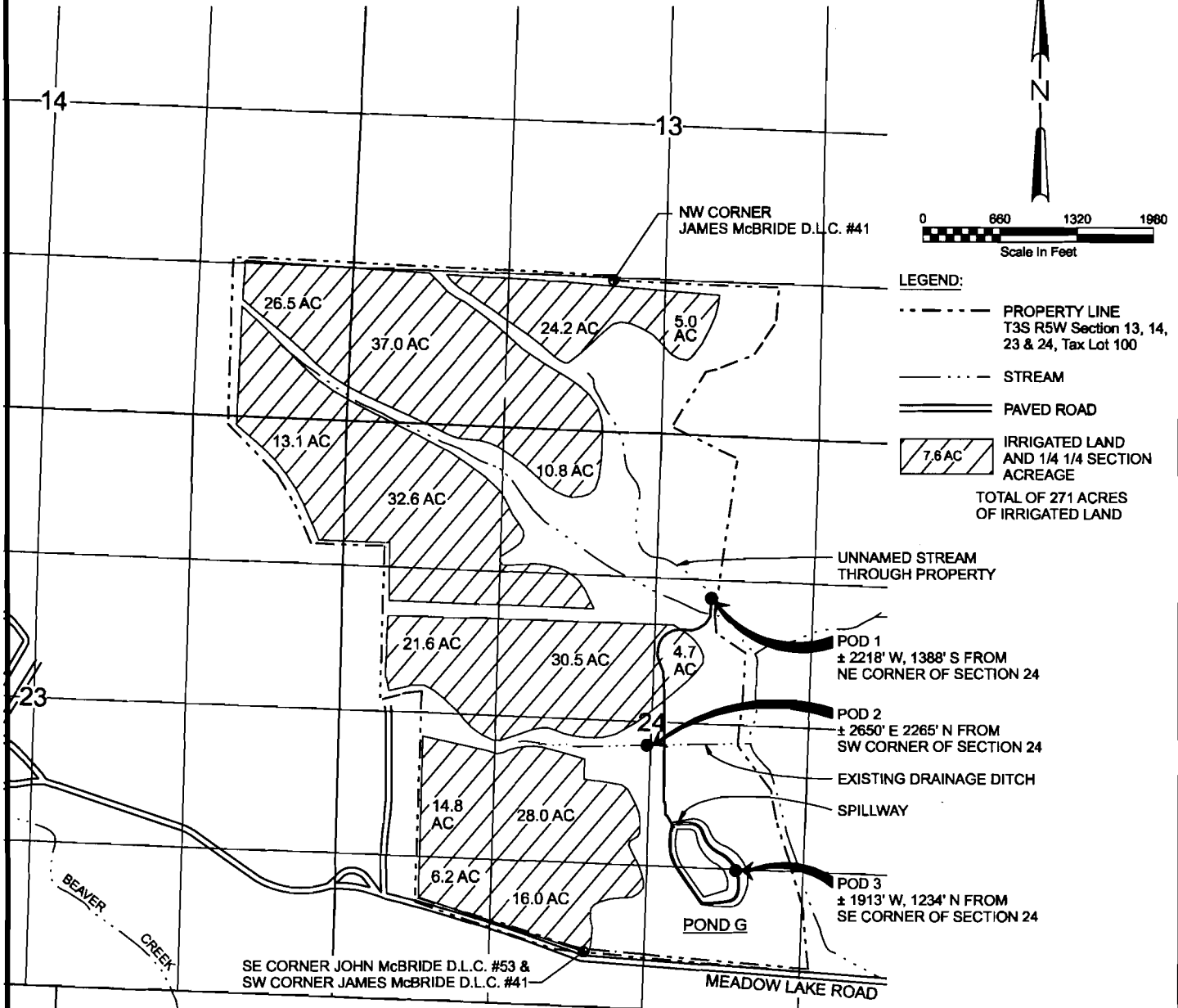

- LEGEND:**
- PROPERTY LINE T3S R5W Section 13, 14, 23 & 24, Tax Lot 100
  - - - - - STREAM
  - ==== PAVED ROAD
  - [Hatched Box] IRRIGATED LAND AND 1/4 SECTION ACREAGE
- TOTAL OF 271 ACRES OF IRRIGATED LAND

SURVEY DATE: AUGUST, 2003  
 TIE-IN REFERENCE: NW CORNER D.L.C. #41  
 APPLICATION MAP  
 APPLICATION NO. R-85994 PERMIT NO. \_\_\_\_\_  
 IN THE NAME OF: CARLTON HILLS VINEYARD, LLC  
 5 FINANCIAL PLAZA, SUITE 102  
 NAPA, CA 94558

**RECEIVED**  
 OCT 21 2004  
 WATER RESOURCES DEPT  
 SALEM, OREGON

**Exhibit C**  
**Application Map**  
 Carlton Hills Vineyard, LLC  
 Oct 2004

**CH2MHILL**

THIS MAP WAS PREPARED FOR THE PURPOSE OF IDENTIFYING THE LOCATION OF THE WATER RIGHTS ONLY, AND IS NOT INTENDED TO PROVIDE LEGAL DIMENSIONS OR THE LOCATION OF PROPERTY OWNERSHIP LINES.