

**WATER RIGHTS APPLICATION MAP  
LOCATED IN THE SE $\frac{1}{4}$  NE $\frac{1}{4}$  OF SECTION 2  
TOWNSHIP 30 SOUTH, RANGE 15 WEST, W.M.  
COOS COUNTY, OREGON**

PREPARED FOR: Thomas W. & Donna J. Brown  
PREPARED BY: DENNIS GOUDE  
DATE PREPARED: February 2, 2005

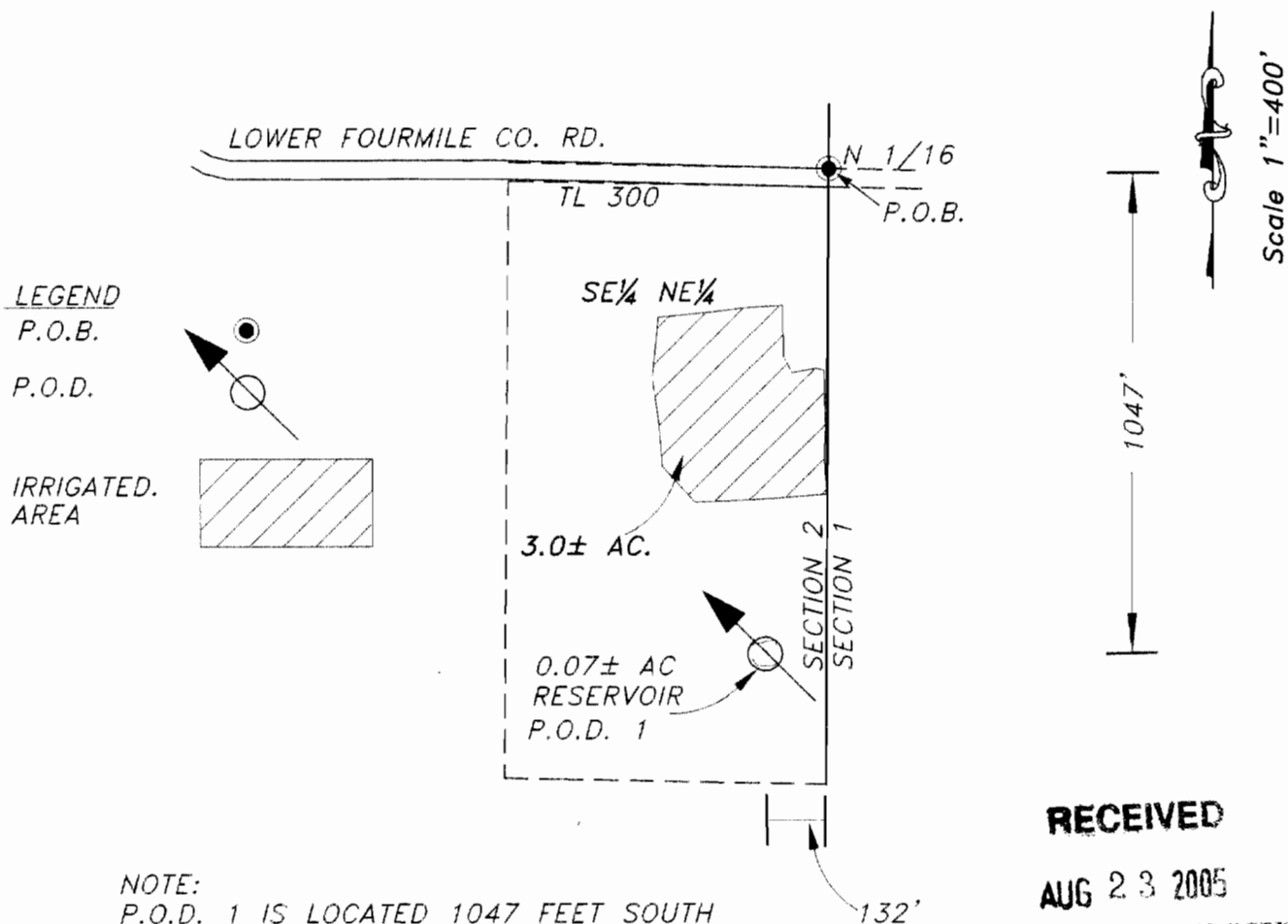

NOTE:  
P.O.D. 1 IS LOCATED 1047 FEET SOUTH  
AND 132 FEET WEST FROM THE NORTH 1/16  
CORNER OF SECTION 2.

NOTE:  
P.O.D. 1 IS A STORAGE RESERVOIR ON A  
MAN MADE DRAINAGE DITCH.

**RECEIVED**

**AUG 23 2005**

WATER RESOURCES DEPT  
SALEM, OREGON

**RECEIVED**

**SEP 02 2005**

WATER RESOURCES DEPT  
SALEM, OREGON

App No R 86410

**EXAMINERS DISCLAIMER STATEMENT**

The preparation of this map was for the purpose of  
identifying the location of the Water Right only and  
has no intent to provide dimensions or location of  
property ownership lines.

**Stuntzner Engineering  
& Forestry, L.L.C.**

ENGINEERING • LAND SURVEYING • FORESTRY  
PLANNING • WATER RIGHTS

705 South 4th St.  
Post Office Box 118  
Coos Bay, Oregon 97420

Phone: (541) 267-2872  
Fax: (541) 267-0588