

CORPORATE
BOUNDARY LINE
DONATION LAND
CLAIM (DLC #)

NW 1/4 of the SW 1/4 of SECTION 28
NE 1/4 of the SE 1/4 of SECTION 29
T1S, R4E of the WM
CLACKAMAS COUNTY, OREGON

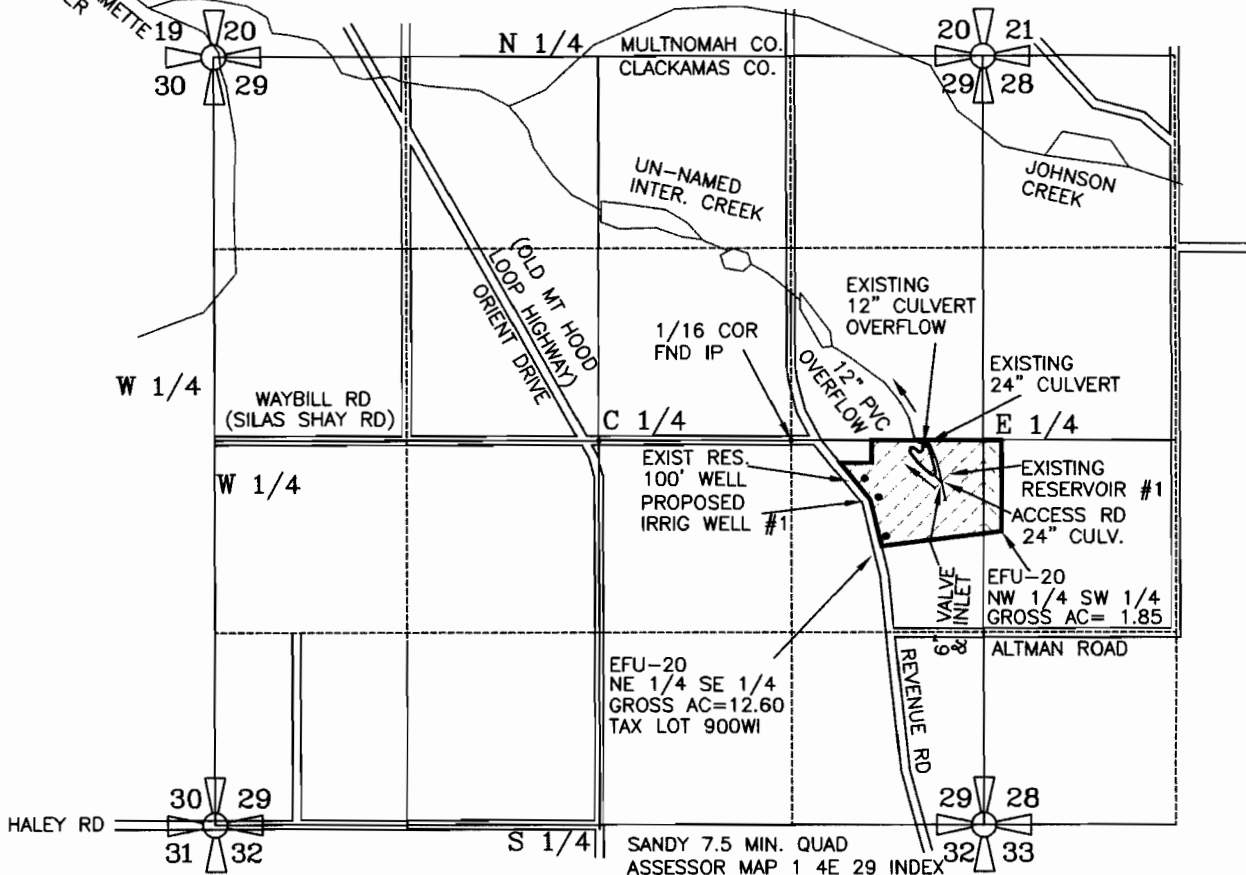

SANDY 7.5 MIN. QUAD
ASSESSOR MAP 1 4E 29 INDEX

SEC.	1/4 1/4	SURFACE AREA ⊙ OVERFLOW	RESERVOIR VOLUME ACRE FT / GALLONS
29	NE SE	0.416 ACRES	1.5 AC-FT (65,000 GAL)
TOTAL		0.416 ACRES	1.5 AC-FT (65,000 GAL)

(0.42AC SURFACE AREA)

RESERVOIR #1 is LOCATED 40 FEET SOUTH & 410 FEET WEST of the EAST QUARTER CORNER of SECTION 29, TOWNSHIP 1 SOUTH, RANGE 4 EAST of the WM, CLACKAMAS COUNTY, OREGON (is located in the NORTHEAST 1/4 of SOUTHEAST 1/4 of SEC. 29)

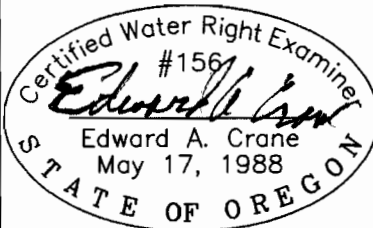

Renewal 12/31/2005
Signed *10/31/05*

SURVEYED OCT. 13, 2005
BY EDWARD A. CRANE, CWRE

PREPARATION OF THIS MAP WAS FOR THE PURPOSE OF IDENTIFYING THE LOCATION OF WATER RIGHTS ONLY & HAS NO INTENT TO PROVIDE DIMENSIONS OR LOCATION OF PROPERTY OWNERSHIP LINES.

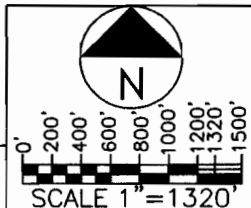

RECEIVED

NOV 07 2005

WATER RESOURCES DEPT
SALEM, OREGON

APPLICATION FOR A PERMIT
RESERVOIR STORAGE PERMIT

DATE OCT. 2005		CRANE ENGINEERING & SURVEYING, INC. 13755 SE 119TH DRIVE CLACKAMAS, OREGON 97015 OFFICE: 503-698-3890 FAX NO: 503-698-3861 CELL: 503-679-3253 E-MAIL: eces@verizon.net	APPLICATION FOR PERMIT NUMBER R- PERMIT NUMBER G- STEVE L. and JEANNE I. WILLIAMS dba STEVE WILLIAMS NURSERY (TEL: 503-936-8404) 9664 SE REVENUE ROAD, BORING, OR 97009	SHEET 1/2
PROJECT NO. 510-002				

app no R 86452