

APPLICATION MAP FOR A RESERVOIR IN THE NAME OF CARLA SMITH

SECTION 30, TOWNSHIP 29 SOUTH, RANGE 14 WEST, W.M.

Work
COPY

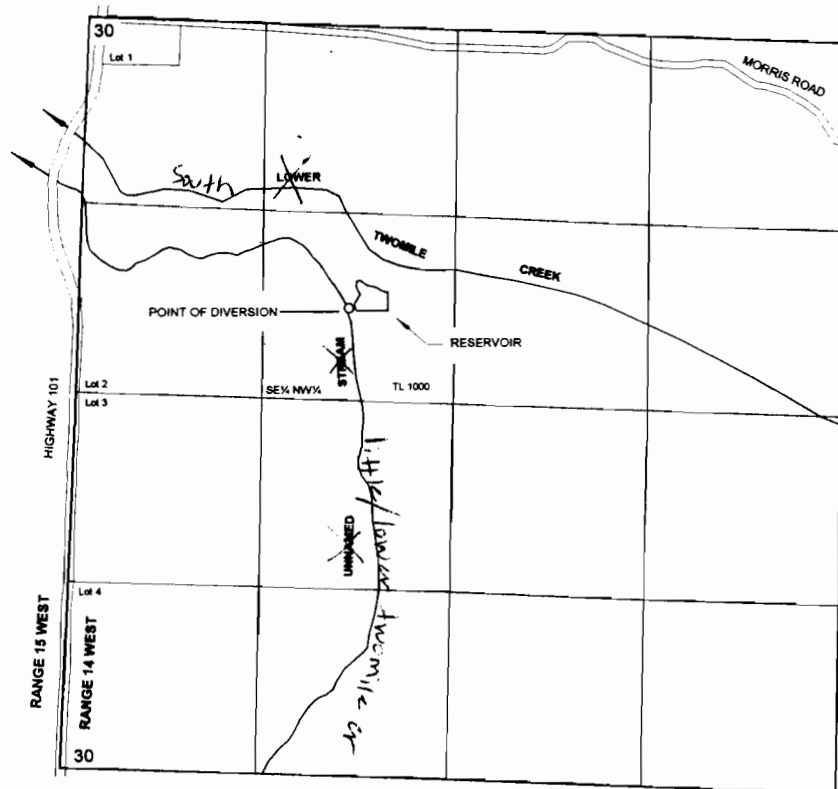

THE POINT OF DIVERSION FROM THE UNNAMED STREAM TO FILL THE RESERVOIR
IN THE WINTER MONTHS IS LOCATED AS FOLLOWS:

1775 FEET SOUTH AND 2045 FEET FROM THE NORTHWEST CORNER OF SECTION 30,
TOWNSHIP 29 SOUTH, RANGE 14 WEST, W.M.; COOS COUNTY.

THE PURPOSE OF THIS MAP IS TO IDENTIFY THE LOCATION OF THE WATER RIGHT.
IT IS NOT INTENDED TO PROVIDE INFORMATION RELATIVE TO THE LOCATION OF
PROPERTY OWNERSHIP BOUNDARY LINES.

