

RECEIVED

N

JAN 17 2006

WATER RESOURCES DEPT
SALEM, OREGON

Application #

Victor and Vera Vityuk

Dam Location:

1260' S. and 360' W.

From the NE Corner of the SE 1/4,
T. 3S., R. 2 E., Section 22

Reservoir Location:

NE 1/4, SE 1/4 Sec. 22

T 3 S., R. 2 E. W.M.

Tax Lot # 300

Scale: 1" = 600'

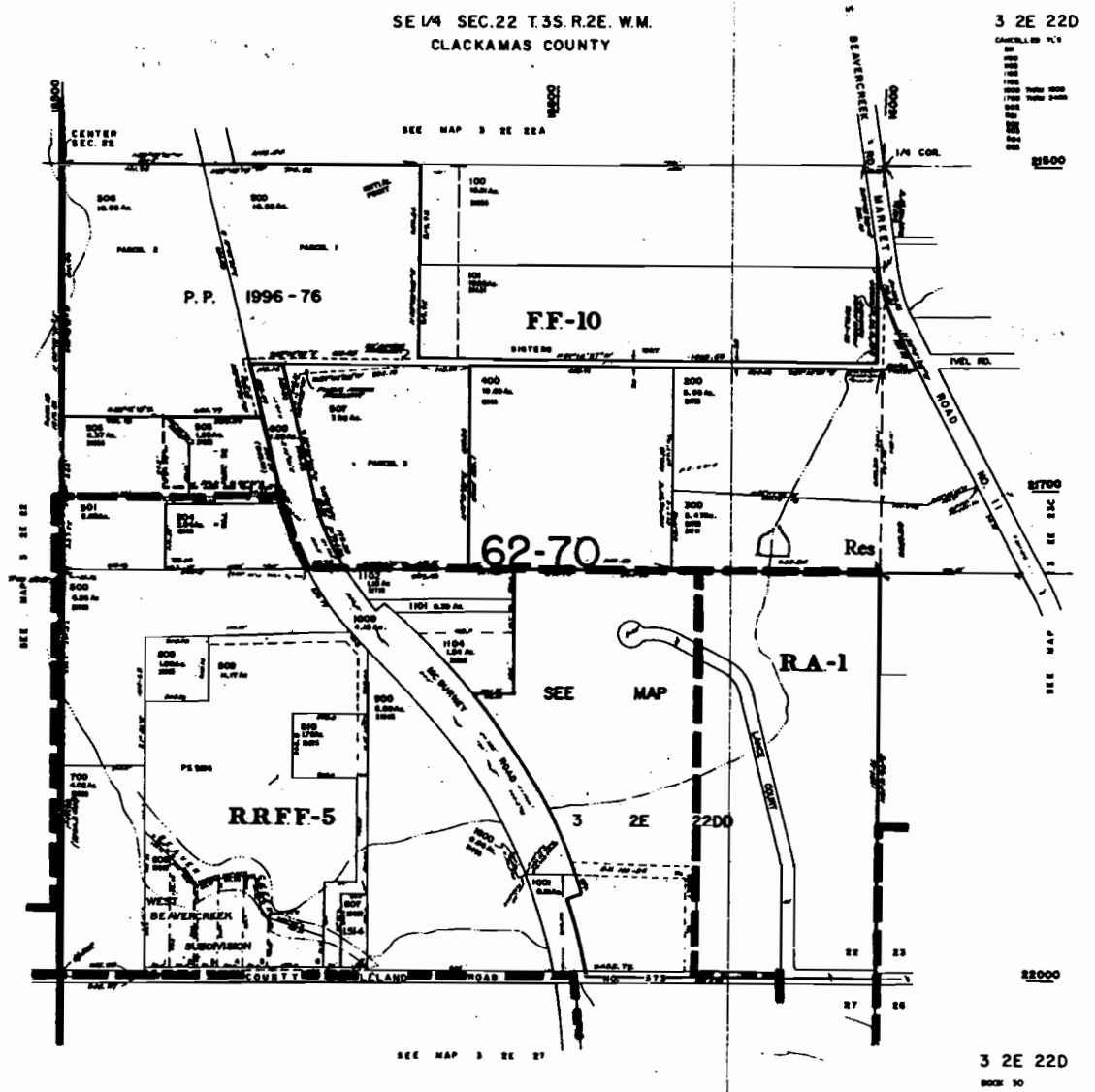

app no R 86497