

WORK COPY

RECEIVED
 SEP 26 2005
 WATER RESOURCES DEPT
 SALEM OREGON

15 14

22 23

SECTION 22, T.5S., R.4W., W.M.
 YAMHILL COUNTY, OREGON

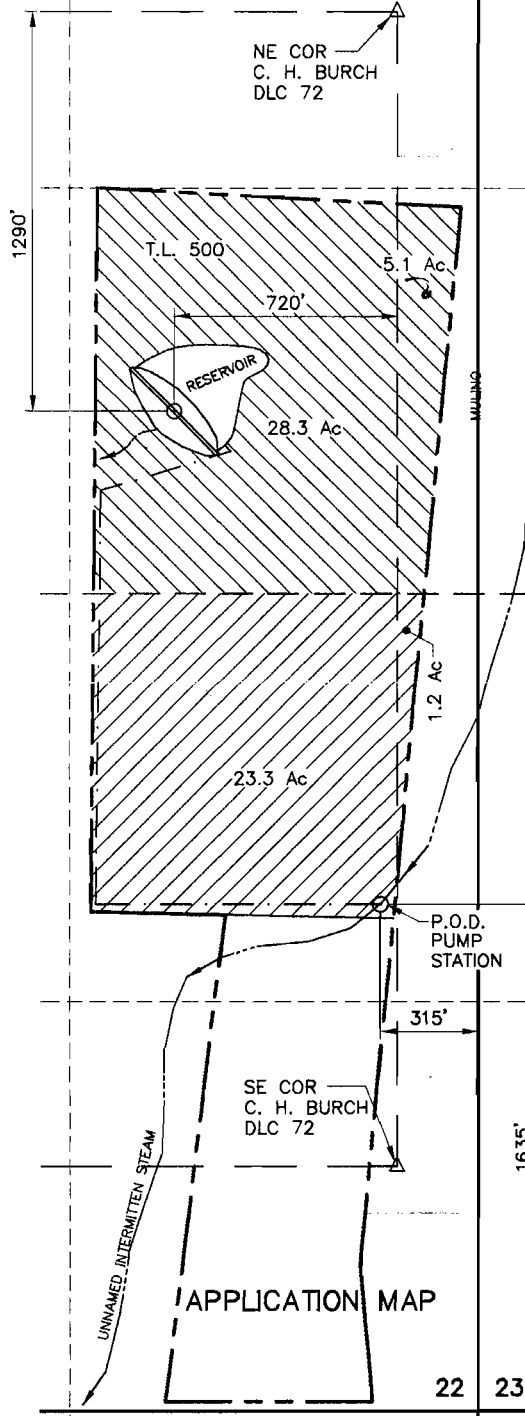

SCALE: 1"=400'
 MAP BASE:
 COUNTY TAX MAP
 USGS SCALED PHOTO

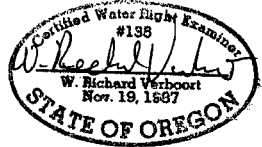

PREPARATION OF THIS MAP IS FOR THE PURPOSE OF IDENTIFYING THE LOCATION OF THE WATER RIGHT ONLY. THERE IS NO INTENT TO PROVIDE DIMENSIONS OR LOCATION OF PROPERTY OWNERSHIP LINES.

22 23

27 26



ERIC @
Stuntzner Engineering & Forestry, LLC

ENGINEERING • LAND SURVEYING • FORESTRY
 PLANNING • WATER RIGHTS

3012-A PACIFIC AVENUE
 BALLAD TOWNE SQUARE
 FOREST GROVE, OREGON 97116

TEL: (503) 387-8717
 FAX: (503) 387-6696
 E-MAIL: stuntznet@europa.com

designed	WRV	09/13/05
drawn	JER	09/13/05
checked	WRV	09/13/05
drawing no.	305-2-102	
sheet no.	1 / 1	

DUKES FAMILY VINYARD LLC

9873 E. SHARON DR.
 SCOTTSDALE, ARIZONA 85280